TRANSIT HQ HERE?—THERE'S A CHANCE

The door to rapid transit headquarters in central Contra Costa was left ajar this week, but only slightly.

"Up to this point our thinking has been directed toward a permanent headquarters in Oakland," Bay Area Rapid Transit District spokesman B. R. Stokes said Wednesday.

"But we're not ruling out any area; we are looking for the site which will provide for the most efficient operation of the district in the years to come," he added.

Stokes' unofficial response came to an unofficial bid for transit headquarters here which got off to an inauspicious start this week.

A MEETING between three chambers of commerce, the Concord Industrial Action Committee and county transit board member Harry L. Morrison which was to have been held Tuesday fell through.

Many of those reported to have been or about to be in attendance at the conference learned of their involvement for the first time from newspaper articles.

Concord Chamber of Commerce Manager Cecil Runyon said the meeting would be held instead of Monday at the Concord Inn, and blamed the foul-up on vacation schedules of the participants.

"FIRST TIME I've heard of it," said Walnut Creek Area Chamber Manager William Francis Wednesday. Later the same day he received an invitation to the rescheduled event from Owen Owens of the Concord Industrial Action Committee.

Despite the mix-up, Francis saw a ray of hope for the central county area in Stokes' words.

"I'm glad to hear him say Oakland was it 'up to this point," Francis said. "This indicates they still have open minds on the subject.'

Francis cautiously labeled the proposal "interesting," and said the Walnut Creek Chamber would be happy to cooperate in study on the matter.

HOPES WERE HIGHER in Pleasant Hill and Concord.

Owens said district officials would have a hard time finding an argument against the area's many advantages for a permanent control center, including, he said, presence of the proposed transit test track, central north state location, "a tremendous labor pool," and suburban living for district executives and staff.

The Stanford Research Institute has been retained to conduct major scientific work in connection with the Bay Area's three-county rapid transit project.

Much of the work will be carried out on the 4½-mile test section of the network which will be placed in operation between Concord and Walnut Creek in mid-1960's—a full two years before BARTD's first trains go into regular commercial service.

Among other advantages he cited the fact that no existing homes or commercial or industrial development would have to be relocated in this area, as would be the case in metropolitan Oakland.

Pleasant Hill Chamber President Reuben Friedrich called the suggestion a "commonsense" proposal, claiming transit headquarters would be minutes away from any point in the system.

THE HEADQUARTERS will not be built for another three to five years, according to Stokes.

He said, however, that the district would naturally be interested in early acquisition of a site in order to avoid land inflation.

"At this point we have our engineers assembling technical information on which to base site requirements.

"We expect a report from them to the board of directors within the next few months," Stokes said.

Regarding Owens' comment on the transit site and also on yards and shops proposed for the south Concord area, Stokes said the district felt the headquarters buildings could be located next to any type of transit facility.

TRANSIT DISTRICT officials were anxious to quell fears of residents of the unincorporated Walden area stirred by newspaper reports that yards and shops would be located there.

Present planning places the transit test yard and shops in the vicinity of the San Miguel Road and Sacramento Northern Railroad intersection on the outskirts of Concord.

Owens said the proposal for a site here was not tied to any specific locations. "We are looking for a kind of omnibus approach to possible sites," he said.

He called for cooperation between the three cities surrounding the test track site in the campaign to bring headquarters here.

"ESTABLISHMENT of the headquarters here would bring untold benefits to all three cities," he said.

"It's high time Concord, Pleasant Hill and Walnut Creek started pulling together. What's good for one is good for all three."

Concrete proposals arising from the meeting scheduled for Monday will be forwarded to transit directors in the immediate future, Owens indicated.

Directors last month resolved that the headquarters be located in the east bay area rather than in San Francisco.

Attack Zoning For Medic Bldg.

Granting of a land use permit for Duffel-Smoot's medical building at 12 Camino Encinas was termed a "travesty of justice" by the Encinas de Moraga Homeowners Association.

In a letter written to the county board of supervisors, the association charged the county planning commission with using "haphazard and capricious" decisions on zoning changes in the Orinda area.

CITED AS AN example was refusal of the commission to grant Dr. Carl Smith, a variance permit to use his proposed residence at 12 Northwood Drive for professional office. The association pointed out that the same grounds for refusing a variance should apply to Camino Encinas as did for Northwood Drive. Both are zoned residential.

The letter to the supervisors was signed by Edwin Flinn, representing 46 homeowners. The supervisors received the letter Friday. It was not reviewed at its Tuesday meeting.

Date for the next hearing is August 22 at 3:15 p.m.

A member of the planning said that the commission "follows to the best of its ability sound zoning practices." He added: "The Encinas de Moraga Moraga group simply doesn't agree with us."

OTHER ASSOCIATIONS are being contacted today to back up the Encinas de Moraga group.

A spokesman said that the Orinda Association had so far remained neutral.

While granting of the land use permit in a zone marked residential-agriculture (R-A) is legal, Flinn pointed out that the petitioner must show "public need." He pointed out that there is a lot of commercial land that can be developed before invading residential property.

While the Duffel-Smoot request is for a land use permit, the association regarded it as tantamount to rezoning from residential to commercial use.

Three years ago, a request by Duffel-Smoot to put multiples in the Camino Encinas area was denied by the supervisors. Flinn stated that he is hoping for a similar ruling.

THE WHOLE feeling of the neighborhood is that once one non-residential use is granted—the rest will soon follow, according to Flinn.

The Duffel-Smoot condominium next to Miramonte High School was pointed out as another example of "spot zoning" by the county planners.

A member of the county staff answered that this development was worked out with the Moraga General Plan which took two years planning by members representing the community, county and developers.

Safety was another angle which Flinn's letter gave as grounds for denial of the medical building. The narrow, winding road would have a traffic increase which could "jeopardize a child's life."

THERE WAS a serious accident to a boy on a bicycle some years ago, even with use by residents who "know the many dangers of blind curves and slow down accordingly."

The letter asked whether pressure was brought to bear on the commission.

"Time and again we are left to wonder what kind of pressure has been brought to bear to result in the persistent flouting of the desires and needs of the private citizens in favor of the petitioner whose only concern is to make a fast buck."

"Is there no foresight, no regard for the law itself, on the part of the commission?"

"ARE WE STILL willing to leave the planning of our community in the hands of political appointees either indifferent to or uninformed as to our needs and desires, or would we not be better off to follow the example of El Cerrito and make it the responsibility of some qualified firm of investigators, unswayed by individual pressures, to look carefully and scientifically into each application and guide the commission toward impartial decisions in the public interest?"

ORINDA SUN

Vol. XXI | Friday, Aug. 9, 1963 | Lafayette-Orinda | 284-4444 | Ten Cents

$2 Million School Budget OK —Tax Could Go Down 1 Cent

Undistributed Reserve Is Shown As $55,000

A $2,030,305 budget for 1963-64 was adopted Monday night by the board of trustees of the Orinda Union School District. The public hearing convened at 7:30 p.m. at Pine Grove School library. Although it is the largest budget in the history of the district, taxes may decrease by one cent.

Only observer in the audience was the reporter for The Sun.

THE BUDGET is expected to require an approximate 20 cent hike in to total operating tax rate. It is $141,883 higher than last year's total budget. However, due to an anticipated increase from state revenue, it is possible that the general purpose tax rate may be decreased one cent per $100 valuation. It is estimated to be $2.591.

There was only one read discussion about any of the items on the budget, prepared for the administration by Henry Moeller, assistant superintendent, business services. This concerned the amount to be retained in the undistributed reserve and the general reserve.

INCOME FROM state sources was increased $5 per average daily attendance in the last session of the legislature. (Up until the last few hours of the session, it had appeared that the increase might be $11 per a.d.a.)

Superintendent Joseph Sheaff pointed out that the "windfall" from the state could be handled in three ways: 1. Use to decrease taxes. 2. Put aside for future uses. 3. Use as district sees fit.

He was not in favor of changing the tax rate; but holding any additional revenue for further reserve.

HE GAVE 3695 as a "conservative" estimate as to how many children would attend school in the district next year.

Trustee Richard Bartle was in favor of budgeting according to the district's needs; and letting the tax rate fall into place. If that meant some savings to the community, he was not opposed to it.

Moeller pointed out that a large reserve could be needed in the event that the teachers' base pay were raised or career or merit teaching were employed by the board. The previous board had expressed interest in the latter.

FORMERLY A large general reserve, around $100,000, had been maintained. However, it had lost some of its meaning since it was no longer needed in order to finance summer school, said Moeller.

He set the current general reserve at $40,000. In order to use these funds, it is necessary to advertise.

Bartle made a motion that the budget show $55,000 in the undistributed reserve and $1000 in the general reserve; and that public utility excess tax collections from the state roll go to the undistributed reserve.

MRS. RUTH GILWEE seconded the motion. It was carried unamiously.

Included in the budget are a $20,000 warehouse and $20,000 additions to Inland Valley and Glorietta schools.

Moeller said that next year's beginning balance would be $200,000.

HE POINTED out that the new assembly bill had not yet been analyzed; and that the district possibly could lose money in transportation. Another variable would be the exact attendance, he added.

Although the stated amount in the undistributed reserve was not intended by the board to lower the tax rate, Moeller stated that in effect it may do just that.

PRESIDING AT the meeting was President J. Gordon Ainsworth. Board members present were Mrs. Gilwee, Bartle and Dr. John Bouleware. Mrs. Gretchen Howe was absent.

Only change the county had made in the budget submitted to them by the district was to add one dollar to make an even number.

Resignations Of 7 Teachers Given

Resignations of four teachers were accepted as of June 30 by the Board of Trustees for the Orinda Union School District Monday night. The two new teachers were elected.

Resigning teachers are: Mrs. Mary Thom, Mrs. Adelle Spiess, Ira Schiller and Miss Pamela Hasselo.

Mrs. Thom, who has been at Sleepy Hollow School for 11 years, was cited by the board as being all the things a good teacher should be. "She's probably the best teacher we have ever had," said Superintendent Joseph Sheaff.

HE STATED that Mrs. Thom had come here at the age of 65 when the Richmond School District wouldn't hire her because of her years. She is retiring due to illness in the family.

Mrs. Spiess served nine years at Del Ray School. Her huband has been transferred out of the area. She plans to possibly teach part-time in her new community.

Miss Hasselo has taught four years at Del Rey. She was accepted as a teacher for the Army School in Germany.

Ira Schiller, a part-time teacher, left the district to become a guidance consultant in Oakland.

All of the teachers received written notification of the board's action.

New teachers elected were Miss Marie Ann Hurst and Miss Charlotte Zunio. Miss Hurst is from the east. Miss Zunio is from Berkeley.

MUSTAPHA'S MEMOIRS—"Moose," as his Miramonte High School classmates dubbed Mustapha Plang of the Philippines, jots down some impressions of Orinda. Assisting is the Abe R. Dotys' cat, Muffie. —Sun photo by Lee Combs

'Moose'-Eye View of Orinda

(Editors note: For the first time since American Field Service exchange students have been coming to Orinda, one of them has returned. Mustapha Plang of the Philippine Islands spent 10 months at the home of Dr. and Mrs. J. W. Neighbor, 30 La Cintilla, Orinda, graduating from Miramonte High School last June.

("Moose" went to the capitol in Washington, D.C. with A.F.S. students throughout the country. By coincidence, while waiting for the plane to return him home late this month, the Neighbors again became his hosts.

(Because of his unique experience in returning here, "Moose" has written, exclusively for The Sun, these impressions of America in general, and Orinda in particular.)

By MUSTAPHA PLANG

It will not be long now when I will be going back to the Philippines.

With approximately a year of staying at Orinda I will be returning home to my country filled with pleasant memories of Orinda which I have learned to love as my own community.

BESIDES being welcomed at Dr. Neighbor's home where I lived as a member of the family for the year I was welcomed to the school, Miramonte, by various student organizations such as the A.F.S. Club, the Wheel Club, the Senior Class and the Senior Council which made it easier for me to identify myself and through my friends to feel my way with great ease.

I never expected that I would adjust myself in Orinda in less time with less trouble. I found friendly and helpful people around me. Foremost of them all is Fred Neighbor whom I found to be a good friend as well as a good foster brother.

Before I came over to the United States, A.F.S. in New York informed me through letters the community in which I was bound to stay for the year. But they did not tell much so that so much was left for me to guess. I tried to locate Orinda in Southern California for I thought it was more of a ranch community.

IF IT WERE I did not have much choice anyhow. There were other misleading thoughts I had but they were not as important as what I thought of the Americans in general.

Back home, the American people are regarded with high respect. But we always thought that the American public is like

(Continued on Page 2)

Petition Near Top

With 276 signers, the petition being circulated by about 20 members of Park Pool lacked 10 signatures at press time to amend the discriminatory clause in the club's by-laws.

The "white clause" states that members of guest must be limited to "white or Caucasian race." A similar petition circulated two years ago fell far short of reaching the two-thirds majority necessary to amend the by-laws.

THE BOARD of directors of Park Pool, Inc. met Tuesday night. The only item to come up for discussion was a motion that the by-laws requiring a two-thirds majority be changed to a 51 per cent or simple majority rule.

A vote was taken. Six directors voted for the motion; and six against.

There are 430 members of the club. The petitioners' goal is 287 signatures.

Heading the group of volunteer petitioners are Mr. and Mrs. Robert Blanc of Ardilla Road. They took over the job from Mrs. Louise Ruhland, former chairman. Although she is employed, she remains active in the campaign.

MRS. BLANC explained that she and her husband are teachers and have time this summer to devote to the campaign. Blanc teaches at Del Valle High School. Mrs. Blanc is an elementary school teacher in Berkeley.

"We're getting very, very close," says Mrs. Blanc. "We're getting confident." She adds that any member of the community pool who wishes to change his mind may contact any one of the petitioners.

There are 25 or 30 members who have not yet been contacted, according to Mrs. Blanc. There will be a big campaign by the petitioners this week to go over the top, she added.

A REPRESENTATIVE of the American Field Service exchange program announced that a girl from Japan will arrive the end of this month. She will attend Miramonte High School for the next year, as one of Orinda's three exchange students.

The A.F.S. representative expressed horror at the prospect that this or any foreign exchange student might be refused admission to the pool under the existing by-laws.

We are not questioning the right of the members of this private club to be selective, said one petitioner. Other by-laws, not under question, provide that new members must have two sponsors, be members of the community, and be approved by a three-man membership committee.

Training For Scoutmasters To Be Given

A group of 15 wood badge scouters will serve as instructors for the four-day advanced training course for Mt. Diablo Council scoutmasters in September.

"Elaborating on the 'why' of the basic scoutcraft skills, the instruction will provide a background of the reasons for, as well as the skills needed in the operation of a Boy Scout Troop," W. N. Thomas, head instructor, stated.

A preliminary session will be held at Diablo Valley College September 16, 7:30 p.m. At this time patrols of six to eight men each will be organized. The week-end operation takes place September 20-22 at Camp Herms, 1290 Boy Scout Road, El Cerrito.

Thomas will operate as scoutmaster of the training troop.

Included as trainers are Leonard Darwin and Herb Zenger, Danville; Walt Gardner and Ed Shackelford, Pleasant Hill, and Don Anderson, Orinda.

Suski Finishes Army Course

William J. Suski of 3 Monroe Court, Orinda, recently graduated from the procurement phase of the associate army supply management course of the U.S. army logistics management center at Fort Lee, Va. The course was two weeks in length.

Suski is a major with the army material command in the U.S. Army Reserve.

In civilian life he is sales manager, west coast division for Electro-Coatings Incorporated.

Anderson Goes To Cal Workshop

Orinda realtor Henry R. Anderson took part in a five-day workshop on real estate teaching methods held recently at the University of California Berkeley campus.

The workshop was presented by U.C. Extension's statewide program of continuing education in real estate. Attending were 40 realtors who conduct courses in real estate principles and practice for persons in the industry and in related occupations.

Anderson resides at 41 La Cresta Road, Orinda.

All Aboard For Mexico For Senior Girl Scouts

It took two years of planning and fund raising—but it was worth it.

Senior Girl Scouts of Orinda's Troop 156 boarded a bus Wednesday night for a three-week tour of Mexico. The tour will be climaxed by attending the Girl Scout Cabana, international hostel of Girl Scouts and Girl Guides.

LEADER of the troop is Mrs. Stan Swanson, 4 Soule Road, Orinda. Asisstant leader is Mrs. James Halloran, 59 Hillcrest Drive, Orinda. The leaders will chaperone the nine members of the troop on the tour.

The girls are all seniors and juniors at Miramonte High School except for Drew Dunshee. Her family moved from Orinda to Lafayette, and Drew now attends Del Valle.

Other members are Kathy Halloran, 59 Hillcrest Drive; Kay Courtright, 53 Ivy Drive; Ellen Deahl, 38 Hillcrest Drive; Judy Johannessen, 515 Miner Road; Dianne ("Deedee") Pierre, 41 Hillcrest Drive; Calene Schaefer, 5 Douglas Court; Jan Snow, 13 North Lane, and Nancy Hechtman, 62 Loma Vista.

THE GIRLS will return August 27.

They are traveling by bus today. They will arrive tomorrow for their first stop in Guadalajara where they will enjoy a "free day."

Sunday, they will start a four-day motor sightseeing tour which will include Indian villages along the scenic highway.

Mexico's richest mining center, Guanajuto, will be visited, as will the American-Mexican art center of San Miguel.

THE GROUP will arrive in Mexico City Wednesday and spend three nights at Monte Casino Hotel. They will tour out of Mexico taking in the pyramids "and everything of interest."

Next Friday, the Scouts will go to the University of Mexico.

August 17 will begin the cabana. It will last for five days in Cuernavaca. The group will stay there for five days.

All About Cats And Dogs, P. 3

School Boundary Zigs Past Little Court In Moraga

Ray Court is a tiny street in Moraga with three lots on it.

It is in the Moraga School District. However, it is geographically located so that the nearest bus in Diablo Estates must be reached by a hike of over a mile—mostly uphill.

The two children who live on the court have attended Orinda schools through an inter-district agreement. The boy in the family will attend Miramonte High School in the fall.

The little girl wishes to return to school in Orinda. All of her playmates in the neighborhood go to school in Orinda.

The board of trustees for Orinda School District studied the problem Monday night. They learned that another family plans to build on the court—provided their youngsters can attend Orinda schools.

Trustees decided that there were two possibilities: to accept the children if their parents or the Moraga District paid for them; to annex Ray Court.

August Sun Is Still Smiling

Despite a threatened summer shower yesterday, the sun shone through for an ideal week weatherwise in Orinda. Here are the weekly readings:

	high	low
Friday	68	44
Saturday	73	44
Sunday	87	44
Monday	86	43
Tuesday	85	46
Wednesday	87	53
Thursday	85	51

Suburbia Scribblings

By MARIE MONAHAN

The Puns of August . . .

THE PINK DOOR'S Jimmie Barnes returning from Smogsville down south by train sat across from another fellow in the dining car who started the conversational ball rolling with "And what do you do?" Jimmie replied he was in the beauty shop biz and returned the inquiry "What do **YOU** do?" The fellow tossed it back casually, "I play ball." "Volley Ball?" our James ventured at which point the whole place broke into an uproar. They were fans of Juan Marichal, pitcher for the Giants.

But don't feel too badly, Jim. When Ken Courtright told me the story, I had to spoil it by asking "Who's Marichal?" And altho' I'm an avid reader of Charlie McCabe, Ray Haywood, etc., and was weaned to the world of sports by John Lardner, I still had to ask my son HOW to spell that Marshall fellow's name . . . DUH? DUH!

OUR MEDICO story for the week concerns Jess Long's little lad Kent. When mama Marian was recooping the virus recently, she let son Kent play doctor, taking her temperature and pulse with the gadgets in his doctor's kit. With the stethoscope on his mother's hop, he noted a solemn "No heart beat" and followed that w/his cute & astute diagnosis—Shaking his head sadly, he gave it to her straight from the hip—"Mom, you're still pretty SICKENING. . . ."

To switch an old saw, Invention is the necessity of Mother, like the lady we saw last Saturday at Santa Maria's Church . . . Pulling up in a wagon top-heavy w/tied & tagged lumber, the gal got out of her car, headed towards the church for Confession, remembered something, stamped her foot & headed back to the wagon where she detached the red flag on the lumber, tied it on her head bandana-fashion & then went on & into church. Some cartoonist could do something w/that—even in black & white. (Even a columnist can't . . .)

IF THERE'S a shortage of tea around town, it's because Poppy Rowe's sister Cissie Pierce is visiting from Jolly Ol' England & you know how the British are about their Teatime. All day!

Sylvia Bolman, former deb & darling daughter of the Robert Bolmans, is dashing around Europe this summer & caught up w/her gal-pal Susan Cox in London. The two beauties had a time of it & must have stunned the Palace Guards into stealing a sneaky eyes-right!

Susan's due home soon & I still haven't composed the poem I meant to dedicate to her—"Oh, to be in England now that Susan Cox is there!" Did you know the U. of Nottingham picked her as the "most representative English girl" for a movie made of the school & her accent is now as crisp as a crumpet?

& Funs of August . . .

VACATION elation: The ladies must be going wild cleaning closets judging from another shortage in town—paper boxes & cartons. There's no supply for the daily demand. Some of it is probably due to loading up for camping trips, too . . . but the women ARE working on those closets. You can tell by the Goodwill trucks plowing uphill & down around town.

CARDS that kill my summer & MY curiosity: From Las Vegas—"Having a wonderful time here w/the B.W. See you end of month. H." And who in H. is H? Then there are those that come from some palatial hotel in Canada or a motel in Montana and aren't even signed. Just "Having a big trip & will be in bay area soon. . . ." It's enough to make me start cashing all my blue chip books in for some new percale sheets. WHO can **DO** these things, boo-hoo?

That old 1938 Orinda telephone book, 1½ pages full, that we unearthed in the cellar, I'm saving for a future column. I'm having too much figuring things out & will share the info in a "vacation" column.

SUMMER means Moving Time & some of the new mailbox changes are the John O'Neil family to New York for 2 yrs.; the John Whinnerys to New Jersey for a yr.; the Paul Williams family farther afield to England for one year; the Keith Arnolds to Washington, D. C.; the Henry Simonsens to Portland & the Edward Walsh family to Santa Rosa.

Judy & John Whitcombe who move to Manhattan on a business promotion & transfer are still another family due for a new on the Christmas Card list. Dramateurs' will honor & farewell the Whicombes (Judy has been one of their best actresses) w/a cocktail bash at the Park Lane residence of President Wirtabel Harris & her husband Henry. They'll share host-duties w/Betty & Ken Reynolds at the 4-6 affair slated for August 11. . . .Early R.S.V.P.'s requested.

OB. Dr. Charles Van Duyne & his Tinita & trio just recently moved from Camino Del Diablo to Valley View. Now w/a new medical research position that Dr. Chas. has accepted in Oklahoma City, he'll move east while Tinita & children finish out the year here.

Into the former Van Duyne home has moved the John Beretta family who formerly lived in the Glorietta area. . . .

You'll remember Graham Thatcher who was spellbinding as "Darrow" in "Inherit The Wind"? He's summer acting at the Black Hills Playhouse located in scenic Custer State Park, So. Dakota. Graham's played in Sabrina Fair, George Washington Slept Here, & South Pacific & is currently trying his hand at direction of HARVEY.

YOU'LL ALSO remember Ken Fredericks of Sporthaus . . . You'll find him at The Outdoorsman shop in the Tahoe Valley region these days. . . .

AND ONE of our town's most colorful characters, blonde Hazel Wilcox of Imports By Haz'l, takes her soignee self & sultry voice to the Tennessee Ernie Ford show on ABC TV Aug. 13 . . . The show was taped in SF July 31 & we bet our gal had 'em all enthralled w/her throaty chatter.

SUMMER POSTAL from the Syveruds, Scandinavian localites, who are touring the Fjords & sampling the Norwegian smorgasboard. . . . Val Komen.

McGuire Is Director Of Forest Service Station

John R. McGuire, 63 Ivy Drive, Orinda, this week assumes duties as director of the U.S. Forest Service experiment station in Berkeley. He comes to his new assignment from Washington, D.C., where he was assistant to the deputy chief for research, U.S. Forest Service.

McGuire succeeds Dr. Keith Arnold, who becomes director of forest protection research in the Forest Service's Washington office.

McGUIRE'S ASSIGNMENT to the Berkeley station marks his second tour of duty here. He served as chief of forest economics research at Berkeley for five years before being transferred to Washington in 1962.

Author of several reports on forest resources, forest taxation and timber marketing problems, he has also published professional papers on the management of eastern hardwood and pine forests. He is a major contributor to the 713-page report, "Timber Resources for America's Future," published in 1958 by the U.S. Department of Agriculture.

HIS FOREST Service career dates from 1939 and has been devoted almost entirely to research. He first spent a year at the Central States experiment station (Columbus, Ohio), working in timber management research.

In 1940 he joined the Northeastern station (Upper Darby, Pa.), left the next year for service in the Army, and in 1946 rejoined the station staff. Two years later, McGuire became research center leader in the eastern white pine region at Alfred, Maine. In 1950 he was promoted to chief of forest economics research at the Northeastern station, remaining there until 1957.

McGuire is a member of the American Academy of Political and Social Science, American Forestry Association, Commonwealth Club of San Francisco, Sigma Xi and Society of American Foresters.

He is married to the former Marjory Graff of Bound Brook, N.J. They have a daughter, Joan.

Envy Of The Week

Hunter Hayes To Try For Big Game

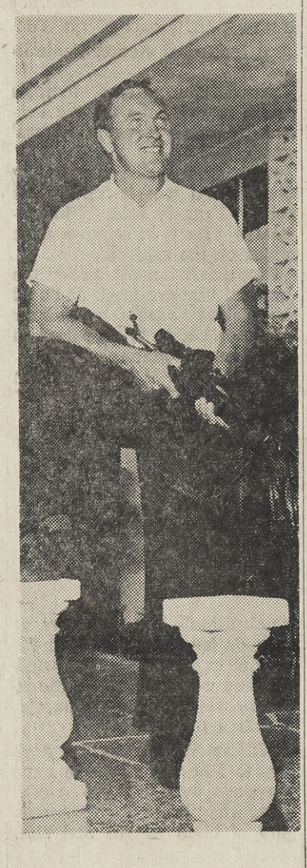

Safari Soon

A ZEBRA SKIN might soon be hanging in the room of one of the John Hayes' four sons.

Such is the promise that hunter Hayes hopes to keep to his son Jack, 15, a Miramonte High School junior.

A born hunter, John Hayes will have a dream come true when he leaves August 24 for an African safari accompanied by Mrs. Hayes.

The two fly to New York with plans to visit in France and Rome before landing in Kenya and packing up for the high adventure in Nairobi with a white hunter and fourteen carriers.

The Hayes' who make their home at 29 La Vuelta, are parents of four sons. Jack, Robert 9, Brian 7 and Arron 2 will wait the mails at home for the latest news on the Nairobi front.

A local contractor, Hayes is an inveterate hunter.

This time, he leaves the duck, deer and elk to his nimrod friends while he tries for bigger game . . . and one zebra skin!

Bus Shelter, Memorial Are Topics

The possibility of benches instead of a bus shelter at the new bus turn-out at the crossroads was discussed at the meeting yesterday of the Orinda Chamber of Commerce.

President Ken White, Jr. presided at the noon meeting at the Casa Orinda.

The chamber is looking into what would be most practical for commuters at the turn-out.

THE EDWARD I. deLaveaga Memorial Committee announced that property had been offered for the memorial to Orinda's founder.

Dr. Wayne Caygill and Robert Bolman, owner of the property in the vicinity of the post office, made the offer. The parcel is on Orinda Way.

Clarence Betz, who heads the committee, stated that the committee is investigating the possibility of placing the proposed memorial in the Orinda parking authority, a county district.

The chamber would not have funds for maintenance of the memorial, said Betz.

An opinion by the district attorney's office stated that it is possible for the memorial to be placed under the taxing unit of the Orinda parking authority.

Betz announced that the chamber is in the proces of collecting dues. Payment automatically entitles the member to a listing in the Orinda Business and Professional Directory, which is addressed to 5000 homes.

The directory is now being compiled.

Moraga Holds Line On Tax Rate

Public hearing and adopting of the $370,000 budget for the Moraga School District was held by the trustees Monday night at Camino Pablo School, Moraga.

No increase in taxes is forseen for the general expenses of the district, according to Superintendent William Knight. The tax rate will be approximately $2.25 per $100 assessed valuation.

THERE IS NO repayment for state school building fund this year. Last year it amounted to 18 cents per $100 assessed valuation. Therefore, the overall budget went down by 18 cents per $100 assessed valuation, stated Knight.

Teachers saiaries and other expenditures increased.

Of the $370,000, $176,000 is derived from the local tax rate.

Al Haskell was recently elected president o fthe board. Former president Rex Collings Jr. still serves on the board. He differed with the administration and other board members on the teacher salary schedule for 1963-64.

WORK IS expected to begin this week on the construction of additions to Camino Pablo and Rheem schools. Gruener Construction Company was awarded the bid.

As its third school site, the district proposes to buy 14½ acres from Rheem California Land Company in Diablo Estates. The State Allocation Board, Department of Finance, will receive the site acquisition plan August 13.

Hats Off To...

Herb Sihner, Orinda Planning Chairman . . .

A BEAUTIFUL ORINDA, please, for Herb Sihner, chairman of the Orinda Planning Committee, the crew of "watchdogs" who look after our town. . . .

A Land Planner by profession, Sihner is associated with the L. H. Lincoln Corporation, land developers.

Having worked as a senior planner on the Alameda County planning commission prior to his residency here, he brings to the community a background of vast knowledge and more important, a very personal interest in this community he calls "hard to beat for beauty."

A graduate of the University of California where he majored in art and architecture, Sihner continued graduate studies in city and regional planning. Then to Europe for a personal look-see to observe first-hand all the finest architecture and cities he had studied about over the years.

HAVING TRAVELED in Europe, Havana, Japan and the Orient, Sihner says Orinda's living environment is as close to "ideal" as any spot can come and is sufficient reason for him to feel proud at having a hand in directing its growth.

Sihner and his wife Ann are the parents of two boys, Chris 5 and Craig 3½. They have lived on La Cuesta for the past three years.

A former airline stewardess, Ann is a member of "Clipped Wings," and a member of the board.

A GREAT many thanks to Herb Sihner and his committee who worked with Bank of America to formulate the new plan for the arcade-type building which is slated for the post office area.

AND if you'll pronounce his name as SCENER-Y (without the Y), you'll have an apropos affiliation for the man who gives the 'go' sign to the good, the 'stop' sign to what's considered 'bad,' for our scenic and special Suburbia. —M.M.

LEGAL NOTICE

BEFORE THE GOVERNING BOARD OF MORAGA SCHOOL DISTRICT OF CONTRA COSTA COUNTY, STATE OF CALIFORNIA

RESOLUTION

WHEREAS, This District has income in excess of the amount required to finance the total proposed expenditures (inculding transfers from other school districts and funds as shown in the current budget of the district, and

WHEREAS, the needs of the district are such that the following transfers should be made:

General Reserve $13,000
Undistributed Reserve 13,000

NOW, THEREFORE, BE IT RESOLVED, in accordance with Section 21001 of the Education Code, that the County Superintendent of Schools of Contra Costa County be and he hereby is requested to approved the above transfer of funds.

Passed and adopted by the Governing Board of Moraga School District at a meeting held on the 5 day of August by the following vote:

AYES: Trustees Amber, Sawyer and Collings
NOES: Trustees No
Absent: Trustees Haskell and Morgenstern

I HEREBY CERTIFY that the foregoing is a true and correct copy of a resolution of the Governing Board of Moraga School District of Contra Costa County passed and adopted by said Governing Board at its regular meeting on Augut 5, 1963.

WILLIAM H. KNIGHT
Clerk of the Governing Board of Moraga School District of Contra Costa County, State of California.

I, FLOYD MARCHUS, County Superintendent of Schools of the County of Contra Costa, do hereby approve the foregoing resolution, and do hereby order that such resolution be published once in Orinda Sun, a newspaper of general circulation published within Moraga School District.

Dated: August 7, 1963.

FLOYD MARCHUS
County Superintendent of Schools of the County of Contra Costa
By G. THOMSON
Orinda #349 8/9

They Don't Trump Aces

Orindans have placed high in the summer national championships of the American Contract Bridge League held recently at the Hotel Biltmore, Los Angeles.

Among the localites to score were:

Betty Albright, 36 Bates Boulevard and Ruth Fields, 32 Evergreen Drive, won top score in their division, Early Friday Pairs.

With an entry of 1308 in the Oregon Pairs game, Ruth Fields and Elsie Patrick Atwater, won top score.

Edith Fitzpatrick, 39 Ardella Road and Lettie Corlett, Oakland, won top score in their section. About 1472 competed.

Elizabeth Smith, 36 Las Vegas Road, Orinda, and Mrs. V. Domb, Los Angeles, won top score in their section, Montana Pairs. They placed fourth overall.

The tourney ended Sunday after nine days of competition. More than 11,000 tables took part. Three major title and a score of lesser championships were decided.

Overaa Retires as Bank Board Chairman

Fidelity Guaranty Savings and Loan Association of Berkeley recently announced the retirement of Clarence P. Overaa, chairman of the board, and Reece H. Dorr, president.

Both Overaa and Dorr will remain as directors of the association.

FIRST CHURCH OF CHRIST, SCIENTIST
Sunday—9:30 and 11 a.m. SS—9:30 and 11 a.m. R.R.—Daily except Sundays and Holidays—12-4. Mondays, 7-9 p.m. Wednesdays—8 p.m.
22 Orinda Way, Orinda

'Moose's View Of Orinda Written At Second Glance

(Continued from Page 1)

what Hollywood reveals in its movie productions.

Mrs. Neighbor one time recalled my first question to her the first day I arrived. Because we have heard so many things about what's going on in the Hollywood's people's lives.

I ASKED HER, with no hurt intended, "Are there many divorces and family troubles in the United States?"

With a negative answer she enlightened me with facts and figures and soon I found out to my greater delight that Americans are enjoying wholesome family ties. Families in the Philippines have close family ties and seldom do you hear of second marriages.

SINCE I ARRIVED here I have learned to go along with the fast American activities.

I am pretty sure that American teenagers are always on the go whether in school or during vacation. The only trouble during the summer vacation is you don't see much of them. They are work-conscious, that's why.

Of course, Orinda doesn't run out of teenage night affairs. I am amazed how the young people at a tender age seek out "What's cookin' tonight?" or "Where's the action?"

But there's nothing to be blamed except to praise the community for its socialibility which the youngsters are picking up fast.

I HOPE WE all know that teenage period is the wildest. Personally, from all points of view, I am glad to have a little bit of experience in this latter part of my teenage life here in the United States.

As I became involved with out-of-school activities I am mighty pleased of the splendid coordination of the A.F.S. Adult Committee with the school and my plans at home.

Speaking to the various community clubs has helped me a great deal of knowing more about American society. From them I found with great interest that parents, businessmen, and school officials as well as other officials of different agencies are doing good services in conjunction with world affairs.

PARENTS ALSO show deep interest for school activities. I think they have great influence in many of the concluded and successful events at Miramonte.

To sum it up, parents, teachers, and students relationships are pretty stable.

It could not be denied how much I have gained during much of my stay in Orinda. The experience I gained is just tremendous.

IT ALSO helped me build a good impression of a free society in a democracy in action.

I hope to return to my community in the Philippines and inform my people what I've learned. I know that they have great respect for the Americans, but little is known of the true American society and people.

I THINK the American Field Service has done another great service in its exchange program. Not only has the program been beneficial to me but also to the American people who take interest in it.

To many of the countries sending students under the A. F. S. I am certain of the great advantage they would gain when these students return to their respective countries because these students are expected leaders of tomorrow.

I WISH TO take this opportunity of expressing my gratitude to the different organizations and persons in one way or another who has helped me and also to give my sincerest appreciation to the American Field Service Adult Club, Orinda Rotary Club, Lion's Club, Parents and Teachers' Association, Mrs. Thomas Mika, and all others connected with A.F.S.

THE BIBLE SPEAKS TO YOU
SUN. 10:00 a.m. KGO 810 Kc.
SUN. 9:15 a.m. KFBK 1530 Kc.
SUN. 8:30 a.m. KSTN 1420 Kc.
This week's Christian Science program
"What About Your Future?"

Wirtabel Harris Speaks To Orinda Rotary

Speaker for Orinda Rotary Wednesday was Wirtabel Harris, president of Dramateurs. Mrs. Harris traced the history of the organization and gave a resume of the different occupations of dramateurs.

She pointed out the various areas from which dramateurs are drawn.

Clarence Betz was program chairman. He gave some statistics of the organization. President Stan Massie presided at the noon meeting at Mike Lynn's.

Next week, Donald Morrison, assistant probation officer of the county, will be speaker.

Tally Scores For Orinda's Bridge Club

The Orinda Bridge Club meets Thursdays at 7:30 p.m. at the Orinda Masonic Hall, 9 Altarinda Road.

Here are the weekly scores:

NORTH-SOUTH

1. Mrs. Ralph Waldo and Virginia Steel, 96; 2. Helen Green and Robert Kirby, 94; 3. Jo Ryan and Jack Loesel, 90.

EAST-WEST

1. Mr. and Mrs. Marvin Yost, 94; 2. Mr. and Mrs. E. H. Levee, 92; 3. Kay Scott and Ramonde Deutsch, 90.

THERE'S MORE TEA DRINKING PLEASURE FOR YOU, YOUR FAMILY AND FRIENDS with BIGELOW'S "Constant Comment" LOOSE TEA or TEA BAGS
the famous delicious blend of fine TEA with ORANGES and SWEET SPICE
an original product of R. C. BIGELOW Inc., Norwalk, Conn.
ORINDA STORE
10 AVENIDA DE ORINDA
ORINDA VILLAGE

LEGAL NOTICE

NOTICE OF TRUSTEE'S SALE

On Friday, the 16th day of August, 1963, at the hour of 10:00 o'clock A.M. of said day, at the entrance to the office building of the trustee, George S. Dodge at 6 Bryant Way, Orinda, Contra Costa County, California, GEORGE S. DODGE, as substitute trustee, will sell at public auction to the highest bidder, for cash in lawful money of the United States, all payable at the time of sale the following described real property situate in Contra Costa County, State of California:

PARCEL ONE:

Portion of the Rancho El Sobrante, containing 1.64 acres, more or less, described as follows:

Beginning at the most southerly corner of the 2.58 acre parcel of land described in the deed from Gertrude A. Cotton to Wallace A. Ballenger, et ux, dated February 20, 1936, and recorded March 12, 1936, in book 404 of Official Records, page 272, said point of beginning being in the center of a road 40 feet in width; thence from said point of beginning along the center of said road South 8° 50' 39" West 101.74 feet to the most northerly corner of the land described in the Trustee's Deed from Title Insurance and Trust Company, a corporation, to Albert J. Galliano, dated January 31, 1962, recorded February 15, 1962, in book 4057 of Official Records, page 490, under Recorder's Serial No. 14003; thence along the northerly line of the last mentioned deed South 69° 13' 30" East to its northeast corner; thence along the easterly and northerly lines of the land described in the deed from Philip Bancroft, et al, to Dorothy G. Selbach, dated May 19, 1953, recorded June 15, 1953, in book 2141 of Official Records, page 451, under Recorder's Serial No. 31177, the following two courses: North 14° 18' 45" East to its northeast corner and North 69° 13' 30" West 28.71 feet to its northwest corner; thence along the East, North and West Line of the land described as Parcel One in the deed from John T. Mallery, et ux, to Dorothy G. Selbach, dated August 10, 1951 recorded August 22, 1951, in book 1810 of Official Records, page 427, under Recorder's Serial No. 40180, the following courses: North 31° 49' 30" East 41.03 feet to the northeast corner North 69° 13' 30" West 307.37 feet to the northwest corner and on a curve to the left whose radius is 255.81 feet, an arc distance of 46.25 feet to the point of beginning.

PARCEL TWO:

The right of way conveyed by deed from Gertrude A. Cotton to R. J. Dickson, et ux, dated June 11, 1936, and recorded June 25, 1936, in book 420 of Official Records, page 77, as follows:

"A right of way or reservation for the purposes and uses of a public road or a strip of land of a general average width of 40 feet and being that same right of way as contained in that document from Gertrude A. Cotton to the Richmond Martinez Abstract and Title Co., dated December 6, 1935, and recorded December 7, 1935, in book 404 of Official Records, page 31, and that same right of way as contained in that document from Gertrude A. Cotton to the Richmond Martinez Abstract and Title Co., dated May 6, 1936, and recorded May 7, 1936. in book 419 of Official Records, page 5.

Said sale will be made without covenant or warranty regarding title, possession or encumbrances to satisfy the obligations secured by and pursuant to the power of sale conferred in a certain Deed of Trust executed by Dorothy G. Selbach, trustor, to Title Insurance and Trust Company, trustee, for the benefit and security of Orinda Investment Corporation, a California corporation, which Deed of Trust was dated February 21, 1962, and recorded in the Office of the Recorder of Contra Costa County, State of California, in Book 4062 of Official Records, page 334.

The substitute trustee, GEORGE S. DODGE, was substituted for the original trustee, Title Insurance and Trust Company, by a Notice of Substitution dated July 16, 1963, and recorded in the Office of the Recorder of the County of Contra Costa, State of California, on July 18, 1963, as document No. 62675.

A Notice of Default and Election to Sell under said Deed of Trust dated April 10, 1963, was recorded in the Office of the Recorder of Contra Costa County, State of California, on April 11, 1963, as document No. 31624.

This Notice is given in compliance with the written application made to the trustee by the present holder of record of said beneficial interest.

Dated: July 19, 1963.

s/GEORGE S. DODGE
Substitute Trustee
O #348, 7/26, 2-9

ORINDA SUN
SHINING ON THE FASTEST GROWING AREA IN THE NATION
P.O. Box 147, Orinda; 1001 Oak Hill Rd., Lafayette 284-4444
Published Every Friday
Subscription Rate: $3.75 per year; $2.00 for 6 months; $4.75 out-of-state, in advance. Legal newspaper. Member of California Newspaper Publishers Association and National Editorial Association. Entered as second class matter at the Post Office at Lafayette under act of March 3, 1879.
Herman Silverman.....Editor and Publisher
Eleanor Silverman.....Associate Publisher
Editorial Dept.: Terry Hansen, associate editor; Bernice Scharlach, Walter Wright, Jack Bushnell, news editors; Jane Putnam, news and society editor; Robert Dulas; Hec Hancock; Marie Monahan.
Advertising Dept.: Bob Rapida, advertising manager; Arlene Danner, ad production manager; Elaine Schneider, Jim Yocum, Norma Moore.
Classified Dept.: Roselle Anderson, manager; Thelma White, Kathy Wilshusen, Madeline Briody, Alice Churchill.
Business Office: Iris Casey, office manager; Carol Campbell, Katherine Sandretto, Eleanor Abbay.
Mechanical Dept.: Joe Chambers, mechanical superintendent; M. F. Cardwell, Harold Harmon, O. T. Godfrey, Jerry Pittman, Kenneth Humma, Willard Burton, Harry Landers, Howard Landers, Willie Miner, L. N. Hart, Don Lane, Glenn Simpson, John Strand.
Please Let Us Know If You Change Your Address

Dog-Owners 'Double-Crossed'?—Cats Go Free

While Contra Costa's dogs were naturally restless in hot, moonlit summer nights this week, they had nothing on their owners.

Privately, dog owners in suburbia were muttering the word "doublecross" following narrow defeat Tuesday of a proposed county cat-licensing ordinance

Publicly, the Contra Costa County Kennel Club withdrew its endorsement of an increase in dog license fees—after the board of supervisors boosted the measure through by unanimous vote.

"Our endorsement of a flat $4 fee for dogs was contingent on approval of the $1.50 cat license fee," said Byron B. Jeffrey, secretary of the kennel club.

THE BOARD refused to allow discussion of the issue from the floor following the action.

Jeffrey, present and necessarily silent at the time, told The Sun later that the denial of an opportunity to speak was "regrettable"—and that the hearing was not posted as closed.

"I checked with the county administrator's office on that," he said.

"If I had known we wouldn't be allowed to speak, I wouldn't have wasted my time coming to Martinez."

ON THE other hand the Mt. Diablo Cat Fanciers Association was pleased with the decision. "We don't feel the licensing ordinance would have been enforceable," said Doris Weston, association president.

She added that the key to control of the cat population here was neutering and spaying rather than licensing.

The measure was defeated by a 3-2 vote Tuesday. Supervisor Joe Silva supported the proposed law, offering a "one-license-per-cat-owning-family" compromise which went unheeded.

Supervisor Mel Nielsen, the other nay vote in the defeat, said it was unfair to ask the public at large, let alone dog-owners, to subsidize county service to cats.

Dog-license fees support 90 per cent of the county animal control program, with the balance taken from the general fund. Some 25 per cent of costs go for cat service, most of it for killing about 1400 felines a month.

YOU'D THINK we were asking $150 per year per cat," Nielsen stormed.

Supervisor Tom Coll made the motion for defeat of the measure, calling unenforceable and claiming the county would provide no new service to cat owners in exchange for license fees.

Apparently anticipating the kennel club's reaction to the decision, County Agricultural Commissioner A. L. Seeley told the board it was not fair to raise dog license fees until the cat owners started paying their share.

Kennel Club President Jeffrey said that his organization had always considered dog-licensing "a necessary evil, but our duty because we get service from animal control."

If the board had given the proposal a complete and thorough study, Jeffrey said, "I am sure it would have gone along with Seeley's recommendation."

He said the club would initiate no further action on cat-licensing, but "would be glad to advise the county of our feelings" if such a measure came up again.

Fluoridation—Dist. Sets Meets

Mass meetings on fluoridation of County Water District treated water will begin in September, but no one's sure who will be called in to give expert testimony on the controversial plan.

Craig Z. Randall, chairman of a citizens' advisory committee, Wednesday outlined a four-meeting schedule which will feature private balloting on fluoridation at the end of each session.

But CCCWD officials said yesterday it is not yet clear who will address the meetings.

RANDALL SAID the meetings would be set up to meet the committee's objective: "To study the subject of fluoridation of public water supplies as a means to reduce dental caries."

Meetings, to be held once a month in large auditoriums in the CCCWD area, will deal with:

1. History and growth of fluoridation, how started, where employed, abandoned by what cities.

2. Benefits of fluoridation, validity of claims, other methods of application, desired concentration, cost, accuracy of control, possibility of overdose.

3. **MORAL** and legal aspects of fluoridation, detrimental effects on individuals, manufacturers' products.

4. Final meeting to generally review and publicly discuss earlier findings.

Possibility of a fifth meeting will be left open for continued public discussion, Randall said.

General rules will allow each qualified speaker 15 minutes to present his case. A 45-minute public discussion will follow a 15-minute period in which the citizens' advisory committee can bring up any points omitted by speakers.

Experts selected as speakers may come from any geographical area, but only those members of the audience who are resident in the treated water division area will be allowed to speak during general discussion.

Randall Wednesday complimented the CCCWD board on its decision to proceed in an orderly manner.

"Regardless of the outcome, the district's image should remain untarnished and could actually be improved as a result of the board's willingness to determine the will of the people and hear both sides of the question," he said.

Centers Open; Seeley Wants Additional Men

Animal Control Centers in Contra Costa will be open permanently on Saturdays and noon-hours by order of the county board of supervisors.

The board approved the opening, which had been on a temporary basis for several weeks following an attempted economy move by County Agricultural Commissioner A. L. Seeley.

Seeley said Tuesday that the opening brought his new personnel requirements to two kennelmen and one typist-clerk.

He said that the animal control department's field work was suffering because men were called in to staff the center.

The board reopened the center after many protests to the closing.

WEEKEND WEATHER FORECAST

A fair weekend is predicted for the central county by the U.S. weather forecaster. Partly cloudy today and morning fog through Sunday.

Temperatures are expected to remain normal for the area this time of year. Highs will range in the low 80s and lows in the low 50s.

The usual sea breeze is anticipated for the afternoon, from 10 to 18 miles an hour.

Army Band To Give Concert In DVC Auditorium

The U.S. Army Field Band of Washington, D.C., will play a free concert in Diablo Valley College auditorium at 8 p.m. Sept. 19.

The public is invited.

THE LOCAL appearance of the 100-piece band is being sponsored by the Concord Area Chamber of Commerce, in conjunction with the Chief of Information, Department of the Army.

Outside of San Francisco, this will be the only public appearance of the band in Northern California.

A continuous, fast-moving program will be directed by Major Robert L. Bierly, commanding officer and conductor of the band.

Popular songs will be included with classical and military numbers.

THE BAND, which has been in existence since 1946, has played in inaugural parades of Presidents Truman, Eisenhower and Kennedy.

The band has also played in all 50 states, 15 countries of Europe and has presented 35 concerts in the Orient.

Free tickets for this event may be obtained at the Chamber of Commerce office at 2080 Willow Pass Road, Concord.

For over two generations, engaged couples have come to Davidson & Licht to choose the rings. Our tradition of quality appeals to young people. Refreshing ring designs, precious metals and perfect diamonds. Young Love is our business!

NO DOWN PAYMENT • 2 YEARS TO PAY
SIMPLY SAY, CHARGE IT

Walnut Creek — Open Monday and Friday till 9 P.M.

Davidson & Licht
JEWELRY COMPANY
WALNUT CREEK • 1258 So. Broadway

The Sun

Your SECOND Front Page FRIDAY, AUGUST 9, 1963

'Results Or Else,' Board Tells Probation Officer

FAIR MAID OF CONTRA COSTA—The recent Contra Costa County Fair beauty contest was climaxed with the judges selection of Miss Vicki Dale Sanders, 17-year-old senior from Brentwood as the new Fair Maid. The 1962 winner, Miss Lynn Patricia DeZorzi of Danville placed the winners crown on her head while the runners-up smiled their approval. Runners-up from left to right are 4th—Rosemary Lundquist of San Pablo, 5th—Evelyn Allen of Pleasant Hill, 3rd—Mary Alice Costello of Walnut Creek and 1st runner-up, Miss Carol Muriel Strong of San Pablo.

Okay 11 Men, $150,000 For Co. Juvenile Hall

Ultimatum in hand, county probation department spokesmen said Wednesday they "certainly foresee marked improvement" in conditions at Juvenile Hall after county allocation Tuesday of $150,000 and 11 new men to do the job.

Assistant Chief Probation Officer Don Morrison said he hoped the additional men—not all of whom will work on juvenile cases—could reduce workloads and result in safe retention of many delinquents in their own or foster homes.

And completion of a $150,000 receiving home for the countys' neglected children would free more beds and room in overcrowded juvenile hall, he said.

Tuesday the county board of supervisors granted the funds and the new personnel following weeks of testimony over crowded and allegedly sordid conditions at the hall.

APPROVAL of these and other items "places the onus, beyond any shadow of doubt, where it belongs," the board's social programs committee stated.

"If marked improvements do not result, the board should insist upon departmental changes," said Supervisors Mel Nielsen and Edmund Linscheid in a committee report.

Nielsen later indicated that the unspecific statement referred directly to Chief Probation Officer John Davis.

At the same time, the supervisor said he would press for hiring of a consultant to study the entire matter.

JUVENILE delinquency expert Dr. Fritz Radle of Detroit is rumored to be among those considered for the study.

In a 10-point program approved by unanimous vote, Nielsen and Linscheid called for:

Immediate authorization of of three new deputy probation officers.

Authorization of two probation supervisors, three deputy probation officers and three typist clerks.

A master plan to be drawn by the county supervising architect for development of a receiving home for neglected children and a facility for delinquent girls on county-owned property occupied in part by juvenile hall.

ONE HUNDRED fifty thousand dollars in the preliminary 1963-64 budget to pay for the receiving home, including immediate hiring of an architect to design the home as soon as the master plan is completed.

Appointment of a committee composed of the social programs committee, a juvenile court judge, representatives of the welfare and probation departments to examine needs for further action.

A weekly hall population report from the chief probation officer.

Periodic reports from the county administrator on probation department workloads.

THE COMMITTEE claimed the board had "been liberal in its past treatment of the probation department with respect to both operating and capital improvement budgets."

While his department had asked for 18 new positions, Probation Officer Morrison said the department was happy to get what it received.

The additions will not bring case-loads, however, down to recommended standards, he said.

Pending consultation with Davis (vacationing this week in the high Sierra), Morrison said plans called for assignment of seven men to juvenile cases, the others to adult and special investigation programs.

He said priorities would be established to see where and how the personnel could best be used for fast results.

"The idea needs more study, but we might concentrate our effort on reducing caseloads in the area of neglected children at first," he said.

Central County Residents To Attend Conclave

Three central county residents will attend the Democratic State Convention and Central Committee meeting in Sacramento tomorrow and Sunday through appointments made by Charles R. Weidner, Democratic candidate for the U. S. Congress in 1962.

Weidner said that Lenard Grote, mayor of Pleasant Hill; Anthony Cannata of Concord, president of the Central Labor Council of Contra Costa County, and Mrs. Stella Hill of Lafayette, active Democratic Party worker will attend the meetings as State Central Committee members or alternates.

Weidner has been appointed to the credentials committee for the Democratic conclave by Roger Kent, northern chairman of the Democratic State Central Committee.

Go To Church

CHRISTIAN SCIENCE

"Spirit" will be the subject of the Bible Lesson read this Sunday in all Christian Science churches.

Services are held in First Church of Christ, Scientist, 22 Orinda Way, Orinda, Sundays at 9:30 and 11 a.m. and Wednesdays at 8 p.m. Sunday school is at 9:30 and 11 a.m. Child care is provided at all services.

Christian Science Society, 3422 Mt. Diablo Boulevard, Lafayette, holds church services on Sundays at 11 a.m. and Wednesdays at 8 p.m. Sunday school convenes at 11 a.m.

Church services and Sunday school classes are held in First Church of Christ, Scientist, 2 Eckley Lane, Walnut Creek, on Sunday mornings at 9:30 and 11 a.m. Wednesday evening meetings are held at 8 p.m. Care for infants and small children is provided at all services.

First Church of Christ, Scientist, Pleasant Hill, located at Kahrs Avenue and Boyd Road, holds Sunday morning church services at 11 o'clock. Sunday school convenes at 9:15 a.m. Wednesday evening meetings are held at 8 p.m.

The subject of this week's Christian Science radio program, "The Bible Speaks to You," heard Sunday at 10 a.m. over Station KGO, is "What About Your Future?" This program also may be heard on Sunday mornings at 9:15 over Station KFBK (1530 kc), and at 8:30 over Station KSTN (1420 kc).

METHODIST

Services at the Walnut Creek Methodist Church will be held at 8, 9 and 10:30 a.m. Sunday. Church school classes will be at 9 and 10:30 a.m.

Dr. Ernest J. Troutner will speak at all three services on "The Parable of the Builders."

The Methodist Youth Fellowship group will meet at 7 p.m.

ORINDA COMMUNITY (United Church of Christ)

"Pharisaism and eJsus" will be the subject of Rev. Blossom's sermon at the worship service in the Orinda Community Church, 10 Irwin Way, at 10 a.m. Ward Alter, solist, will sing "O Lord on High" by Mozart.

Church school classes through the fourth grade will be held following the children's sermon in the sanctuary.

UNITY CHURCH

"The Body of Christ" is the topic for the Rev. Marie M. Giles, Sunday at 11 a.m.

This will be the first of a series of sermons on The Ten Commandments.

Sunday school and Youth of Unity will resume their classes on Sunday, September 1, at 9:30 a.m.

All services are held at the Sportsman's Club, 2800 North Main Street, Walnut Creek.

For further information, call 228-6961.

BAPTIST

"The Boyd of Christ" is the subject for the message at the observance of the Lord's Supper at the First Baptist Church of Orinda - Lafayette. Rev. Lawrence C. Guido, pastor, will speak at the service which begins at 11 a.m.

The church is located at 4300 El Nido Ranch Road. Sunday school is at 9:30 a.m. and Youth Fellowship at 6:15 p.m. Nursery facilities are available at all services.

State Fair Fat Stock Sale Plans Made

Leaders in business and industry from Sacramento and San Francisco have pledged full support for the annual Junior division Fat Stock Sale at the 1963 California State Fair.

AT A LUNCHEON at the Sacramento Inn last week, Clarence Azevedo, president of the State Fair Board and local businessman, appointed "captains" to assume individual responsibility for promoting attendance at the sale scheduled for the second day of the Fair.

Azevedo, 1962 chairman of the Stock Sale, said through support of the Junior auction, "4-H and FFA youth of California receive encouragement as livestock producers and also as young businessmen and women."

Increased recognition of buyers at the livestock auction will be one of the objectives of the sale committee this year.

Plans include a pre-sale banquet for prospective buyers and interested supporters of the event.

ANYONE INTERESTED in the encouragement of young livestock raisers will be welcome at the banquet, Azevedo emphasized.

Date for the pre-sale banquet and the Fat Stock Auction is Thursday, August 29.

The sale will begin at 7 p.m.

Animals sold through the State Fair auction ring will all be ribbon winners at the State Fair, assuring buyers of top quality meat.

The prize-winning beef, sheep and swine have literally been raised with tender, loving care, most being pet projects of each 4-H and FFA member.

WANTED FEMALE

Experienced salesgirls: New ready-to-wear sportswear shop. Full or part time. Come in

GAY SHOP—Contra Costa Shopping Center
Near Wards in The Mall

Part Time cashier, 20-30 hours a week afternoons and evening work. Apply at

KINNEY SHOES
Contra Costa Shopping Center
Mon., Aug. 12, 11 a.m.

Moraga Memo

Very Warm For August . . .

By YVONNE MAUZEY
376-4083

EVERYONE SEEMED to save their vacations until August and warm weather. (Or what we hoped would be warm weather.)

The annual pilgrimage to Northern California via the Mauzey Motel has started, and I am getting a bad case of housemaids knee and dishpan hands, as are many of us living out this way, as friends and relatives pass through on their travels North.

As people are coming to Moraga to visit, others are leaving for vacations and to go to other, relative, motels, along the way.

o o o o

SUMMER VACATIONS should start from July not June and run through September. We go back to work and school just when summer finally arrives. And take our vacations during miserable weather. Each year summer seems to arrive later! Should we start a campaign for later summer vacations? I'm all for it!

o o o o

THE JOHN THUNES have really scattered for their vacations. John and children Becky, Linda and Mary along with Kitty and Joe Lynch and the group from the Oakland YMCA took a trip to Tin Lakes for a three-day outing.

Becky will soon be on her way to Idaho on another Y trip with her father, as Linda goes to Camp Lo-Ma-Mar in Calif. The Y Camp.

Eva Thune, Carolyn and baby A.J. were off to Yakima, Washington, to visit Eva's mother, for a nice trip up into the beautiful forest country of the north.

o o o o

CONGRATULATIONS, LITTLE LEAGUE. Our Rheem Center Merchants ball team ended up the CHAMPS in the Minor League. As the Moraga Lions team ended up in third place in the Majors. Doing pretty good for a little town.

o o o o

SEEN: Jeanette Costa, debonair, in her new flashy white convertible. A birthday present from Daddy-o, Buz . . . Lois Woodmansee getting a taste of driving a friend's T-Bird for a week . . . Now SHE wants one . . . Joe Freitas in his sporty new red and white car to go with his new job status . . . Speaking of new things, Mike Neville's mare Sandy had a colt. A boy, or rather a stud. I should be more careful of my language with all this horsey set around Moraga. . . .

o o o o

THE SPEED LIMIT on Camino Pablo has been changed from 65 to 45. Joining in this measure, to post a speed limit, were the Moraga Valley Community Club, Moraga School Board, and parents. Don't you be the one to be caught. Obey the signs and save lives.

The community club and school board have been fighting for some time to have the narrow Camino Pablo street widened, for buses and traffic, as it is quite a hazard. As you know if you have ever driven your child to school, or hiked the road during this time of day.

The opening of the new Camino Woods section and the ultimate building traffic have not helped the traffic situation, and it can only get worse as residents move in. The groups are still working on Sup. Mel Nielsen to no avail, at the present writing.

o o o o

REMINDER: Don't forget the horseshow and gymkhana this Sunday at the arena in Bollinger Canyon.

4-H Winners Tops In Displays

Area first-place winners in the 4-H clothing and home furnishings display held at the Contra Costa Fair were revealed this week by Fair officials.

FIRST-PLACE winners from Lafayette were Judy and Cammy Kruse, Gloria B. Dannels, Caryl Stevens, Peggy Hiersman, Marilyn Elke, Susan Weeks, Jeanette Paulson, Karen Simonsen, Kathy Kruse, Linda Laird, Yvonne Elke, Kennette Moreira, Nancy Leson, Susan MacKenzie, Lorinda Anderson, Linda Leson, Beatrice Anderson and Coleen Martinez.

PLEASANT HILL entrants placing first were Judy Grotts, Darcy Ramey, Shirley Colman, Jeanie McCoy, Kevin Lee Althano, Phyllis Seyden, Pam Shook, Elise Colman, Terry Trechter, Eleana Keen, Nancy Scott, Jean Althaus, while in Walnut Creek Helen Gardner, Patricia Moulton and Susan A. Baer placed first.

Second-place winners from the Lafayette area were Judy Kruse, Gloria B. Dannels, Pat Smith, Cathy Waidtlow, Bonnie Whitaker, Linda Leson, Caryl Stevens, Pat Smith, Judy Lamborn, Susan Van Voorhis, Susan Weeks, Karen Simonsen, Marilyn Elke, Peggy Hiersman, Melody Ferreira, Theresa Wheeler, Linda Laird, Kathy Healy, Jeanne Towers, Dono DeFound, Yvonne Elke, Kennette Moreira, Susan MacKenzie, Lorinda Anderson, Sally Dreyer and Cathy Elworthy and Sandra Elworthy of San Ramon.

PLEASANT HILL second-place winners were Janet Carrar, Judy Grotts, Cathy Pippig, Carol McGrath, Darcy Ramey, Shirley Colman, Diane Simmons, Jeanie McCoy, Kathleen Muldoon, Pam Shook, Elise Colman, Terry Trechter, Suzanne Toaspern, Nancy Scott, Jean Althaus, Kevin Lee Althaus, while from Walnut Creek Kerry Willmer, Helen Gardner, Patricia Moulton, Laurie Longshore, Diane Paulsen, Priscella Longshore, Molly Longshore and Susan A. Baer placed first.

Third-place awards were presented to Kathy Healy, Caryl Stevens, Gloria B. Dannels, Judy Kruse, Karen Simonsen, Jeanette L. Paulson, Sally Dryer, Pat Smith and Marilyn Elke of Lafayette.

RECIPIENTS receiving third-place awards from Walnut Creek were Patricia Moulton, Kerry Wilmer, Diane Paulsen, Molly Longshore, Pricilla Longshore, Susan A. Baer, Kelly Corbett and Cathy Corbett.

Pleasant Hill third-place winners were Suzanne Toaspern, Cathy Pippig, Janet Carrara, Judy Grotts, Kathy Velkaus, Joanne L. Findley and Phyllis Seyden.

Pianist Bogas To Play At Benefit Recital

Tickets are now on sale for a benefit concert to be given by Roy Bogas, concert pianist. It will be presented by the Diablo Valley Peace Center at the Diablo Valley College Sept. 22 at 8:30 p.m.

BOGAS HAS had numerous appearances on the west coast as piano soloist and recitalist as well as in concerts with Yehudi Menuhin, Michael Rabin, David Abel, Zora Nelsova, and Joseph Sziget, with whom he has recorded for Mercury records.

On the international scene, Bogas received a special award and was honored by Queen Mother Elisabeth of Belgium at the International Piano Competition in Brussels in May, 1961. At the Second International Tchaikovsky Piano Competition in Moscow this past spring he was one of only two American finalists and was designated an Official Laureate Winner by the panel of Soviet judges.

Bogas was born in New York City in 1934 and was a prodigy pupil of Hedwig Rosenthan at the age of six, becoming a Californian when his family moved west in 1945.

Concert tickets may be obtained for a $3 benefit donation at Music Town, 1244 Broadway, Walnut Creek, or by sending a stamped, self-addressed envelope, with donation, to Mrs. Richard Lininger, 3960 Cowan Road, Lafayette.

Jamboree Isn't Greek To Local Boy Scouts

A Lafayette and an Orinda boy are among the 14,000 Boy Scouts throughout the world to attend the 11th World Scout Jamboree in Athens, Greece. The jamboree, which began at "Marathon" August 1, will end this Sunday.

Six-hundred and twenty-eight of the Scouts are from the United States.

THE LAFAYETTE boy, Philip Knudsen, 14, and the Orinda boy, Richard Roos, 16, have a great deal in common. Besides being from the same area, each is the youngest in a family of three sons. And each of their two older brothers have toured Europe.

The third Scout representing Contra Costa at the jamboree is Orlin Jones, 1949 Arnold Highway, Concord. Orlin is a member of Boy Scout Troop 220 in Walnut Creek.

Philip (or "Flip" as he is called) is the son of Mr. and Mrs. Duncan Knudsen, 3825 Happy Valley Road, Lafayette. The Knudsen family has the distinction of having sent three sons to a world scouting jamboree.

PEDER Knudsen, 21, a recent graduate of Willamette University, and Derek Knudsen, 19, a junior at Dartmouth, were both Eagle Scouts.

Peder went to the international jamboree jubilee commemorating the 100th birthday of the founder of scouting and 50th anniversary of international scouting. That was in England, six years ago.

Derek went to the world jamboree in the Philippines, four years ago. He continued on a world tour with his group.

Little brother Flip is an Explorer Scout with Troop 223, Lafayette. He started Scouting at a very early age since he followed his older brothers around, laughs Mrs. Knudsen.

However, Flip did not officially become a Cub until he reached the ripe old age of eight years.

RICHARD ROOS, 16, is the son of Mr. and Mrs. J. C. Roos, 42 Hacienda Circle, Orinda. An Eagle at the age of 14, Richard is now junior assistant scoutmaster of Orinda Troop 207.

He is also acting junior assistant for an Oakland troop composed of Negro boys. Richard is council representative for Post 307. Upon his return from Greece, he has been invited to join the Order of the Arrow.

Richard is a junior at Miramonte High School. He has had perfect attendance in his troop for three years; and has held most every office in Troop 207.

HIS TWO BROTHERS, Jim, 20, and Roger, 19, have gone on the YMCA tour with John Thune of Moraga. Their tours included three weeks in Russia and six satellite countries, as well as Europe. The year Roger went, the tour took in the lower countries.

An American Scout leader in Greece stated: "It's amazing how fast the boys have made friends with their foreign neighbors."

WORLD SCOUT executives will meet on the Island of Rhodes when the jamboree at Marathon ends Sunday.

The United States is bidding to play host at the 1967 World Jamboree. Other nations are also bidding for the honor.

Host at the last jamboree was the Philippines. Somewhat of a damper was put on the Jamboree when the plane carrying the contingent from the Philippines went down, with all aboard lost.

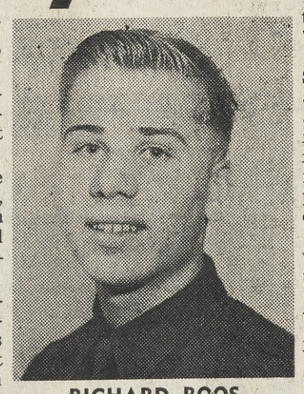

RICHARD ROOS

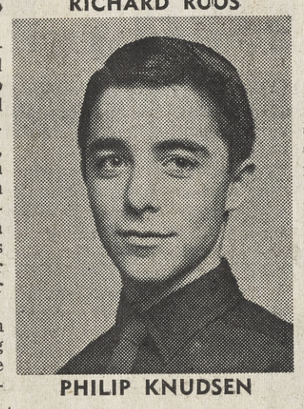

PHILIP KNUDSEN

The 17 American troops are scattered throughout the 11 subcamps in the 2000-acre city of tents.

KING PAUL of Greece visited the area Tuesday. His son, Crown Prince Constantine will proclaim the jamboree closed Sunday night.

An "American Show" was held in the 20,000-seat jamboree arena. It portrayed U. S. history with emphasis on how the cultures and national traits of other lands contributed to American culture.

Flip Knudsen brought his drumsticks with him and hopes to get some cymbals while he's over there. He belongs to a combo at Acalanes High School.

He's also very active in sports, including wrestling and swimming. "And he's very good at cooking," adds Mrs. Knudsen.

MRS. ROOS states that Richard is "an excellent cook" also. His skill at the jamboree included a demonstration of foil cooking.

Cover rocks with foil, over green, skinned branches, the Scouts demonstrate how to make a cake, cook biscuits, etc.

Mrs. Roos points out that foil paper is quite scarce in Europe; and there is much interest expressed in foil cooking. Therefore, the U. S. Scouts demonstrated this as one of their skills.

RICHARD'S HOBBIES also include sailing and swimming.

Three Scouts were allowed to attend the jamboree from Contra Costa County; and three from Alameda County. Sixty were selected from the 12th district, encompassing the far Western states.

Six requirements were: 1. The Scout had to want to go and apply. 2. He had to be a "good ambassador." 3. He had to have five merit badges in certain fields. 4. He met with a five-man council. 5. Applicant's papers went to Los Angeles headquarters.

6. A final screening of papers was done at national headquarters in New Brunswick, Conn.

The Scouts arrived at Marathin July 23 and will return home August 19.

DEPARTING AT AIRPORT (RIGHT) RICHARD ROOS, LAFAYETTE

Three Youths Sworn In As Midshipmen

Three young men, one a resident of Lafayette and the other two, residents of Orinda, were recently sworn in as Midshipmen in the class of 1967 at the Naval Academy, Annapolis, Md.

The three men currently undergoing summer training, called "plebe summer," at the Academy in preparation for joining the Academy's Brigade of Midshipmen in the fall, are Lyndon R. Vivrette, 18, son of Mr. and Mrs. Lyndon Vivrette of 69 La Espiral; M. Dale Pilgrim, 20, son of Mr. and Mrs. A. Moore Pilgrom of 95 Estates Drive, both of Orinda, and Timothy B. Moore, 18, son of Captain and Mrs. Elmer Moore USN (ret), of 3 Arbor Way Lafayette.

The two months of military indoctrination during the summer is designed to teach the new plebes the ways of the Navy and Naval Academy.

They are taught to march, and to wear the Navy uniform correctly.

They learn Navy terminology and begin some academic work.

When the upper-classmen return in September, the new plebe class will be "squared away" and ready to enter its first academic year.

Midshipmen undergo an extensive training program during their four years at the Academy, including three summer training cruises.

The curriculum consists of 160 semester hours, and every midshipman must participate in one of the many sports offered.

Upon graduation, Midshipmen receive a bachelor of science degree and are commissioned Ensign in the Navy or Second Lieutenant in the Marine Corps, Army, or Air Force.

Explorer Scouts Invade Greece During Jamboree

The right to act as observers at the 11th World Scout Jamboree currently being held in Marathon, Greece was earned the hard way by seven Explorers of Post 224, Lafayette, according to Don Hoskins, advisor.

The explorers spent two years raising funds for the Jamboree trip by working at odd jobs and conducting paper drives.

A NOTE FROM Don Hoskins, written from Paris, gave some of the highlights of the boys' activities since the trip began.

"We have had fun arranging for a hotel, purchasing camping equipment, finding camps in Luxembourg, near Reims, and now in Paris (about a mile from Arc de Triumphe.

"Although we prepare most of our own meals from supplies purchased at the stores in towns and cities, we had dinner at the Latin Quarter tonight for about $1.25 each—a real splurge.

"We got some advice fnom a Scouter in Luxembourg about camping equipment.

"We have met several past Scouts from California and New York, some Scouters from England, and have seen quite a few young French Scouts walking around Paris."

HOSKINS SAID, "I think we are representing Scouting, America, and ourselves fairly well, especially since we all are wearing our Explorer blazers."

The Explorers are Robert Corse, post president; Bret Fibush, Peter Hjersman, David Lewis, Paul Dreyer, Tod Feiler, and Jim Fassio.

The group plans to travel through France, Switzerland, Italy, across the Adriatic to Greece, up the coast of Yugoslavia to Austria, West Germany, back to Luxembourg, and home around the end of August.

The trip is being made via a Volkswagon bus and is considered the Explorer's "super-activity" of the year.

Explorers See Europe

IN ATHENS, GREECE—Six Lafayette Explorer Scouts invade downtown Athens, Greece, during the 11th World Jamboree of Boy Scouts. They are, from left to right, David Lewis, son of Mr. and Mrs. James Lewis, 3250 Park Lane; Peter Hjersman, son of Mr. and Mrs. Roy E. Hjersman, 1468 Rancho View Drive; Jim Fassio, son of Etalo P. Fassio, 3372 Hermosa Way; Brett Fibush, son of D. H. Fibush, 3350 Springhill Road; Robert Corse, son of Mr. and Mrs. Joseph Corse, 3255 Hillman Lane, and Tod Feiler, son of Dr. and Mrs. C. L. Feiler, 850 Mt. View Drive.

Rheem Center-- Lafayette's Bridge Scores

Lafayette-Rheem Center Bridge Club meets Wednesday at 7:30 p.m. at the Lafayette School.

Following are the weekly scores:

NORTH-SOUTH

1. Charles Collins and Bob Newman, 99; 2. Mr. and Mrs. Don Schulte, 98; 3. Mr. and Mrs. Gerald Wickland, 90.

EAST-WEST

1. Leila Mason and Ray Flanagan, 100; 2. Howard Kartozian and John Kartozian, 94; 3. Ruth Peterson and Beda Doyle, 92.

SHOP AT HOME AND SAVE

Lighting District Asked In Moraga

Frank W. Draeger, Oakland engineer of Wilson and Company, proposed formation of a county street lighting area for Moraga, Tuesday.

The county boundary commission approved boundaries for the area south of Donald Drive between Orinda and Rheem Valley. Sixty-six acres is encompassed in the area.

Solomon Is Chief Of Procurement For Army Supply

Russell L. Solomon of Orinda is chief of the San Francisco procurement district's new supply division, a $25 million annual operation that furnishes engineer type of equipment and construction materials to Army units.

The division was recently reassigned with its 98 employees from the corps of engineers district office in San Francisco. It expects to move to the procurement district headquarters in Oakland, by Sept. 1.

THE COMBINED engineer-ordnance-chemical procurement district is a field agency of the U.S. Army Materiel Command which was formed last Aug. 1 to assume most functions of the former Army Technical Services.

Solomon's mission includes securing nationwide competitive bidding for supply division items and services. He estimates that one-half of the 63,000 items procured the last fiscal year for some $22 million came from Western producers and suppliers; and that 75 per cent of the total awards and 50 per cent of the dollar volume of purchases went to small business.

RUSSELL L. SOLOMON

The supply division supports the Overseas Supply Agency and includes off-the-shelf items that would be unprofitable to stock in Army depots.

Solomon is a native San Franciscan and an economics major in the University of California class of 1933. He joined the supply activities of the Corps of Engineers 28 years ago.

He and his wife Louise live at 217 Glorietta Boulevard, Orinda, with their daughters, Suzanne and Lynn Solomon.

For The Pet Who Has Everything —
PET SUPPLIES BATHING GROOMING
OIL SHAMPOOING TOE MANICURING SKIN CONDITIONING
RUDY'S GROOMING SALON
WILLIAM RUDICEL, Professional Groomer
988 Oakland Street Lafayette
Phone 284-7757

LAFAYETTE
YELLOW CAB
UNDER NEW MANAGEMENT
24 Hr. Service
Air Conditioned Cabs
Serving all of Lafayete, Orinda, Rheem and Moraga
Comfort, Convenience, Courtesy
PHONE 284-4550

IN LAFAYETTE! Kelly Springfield Tires
QUALITY RECAPPING
Jim CUNNINGHAM Tire SERVICE
3608 Mt. Diablo Blvd.
LAFAYETTE
283-2259

"One Call Rents It All"
• ROTO TILLERS
• ROLLAWAY BEDS
• PARTY GOODS
United Rent-Alls
"THE NATION'S NEIGHBOR"
284-4595
3375 MT. DIABLO BLVD.
LAFAYETTE
LOCALLY OWNED AND OPERATED

Viewing the Arts

Portable Show Is Topic At Diablo Light Opera

A portable show was the chief topic of discussion at the meeting of Diablo Light Opera Company of Walnut Creek. It was held recently at San Ramon High School in Danville.

Vice president Dave Acker of Pleasant Hill presided in the absence of President Hal Zuckerman.

Other members present included Diane Page, Jeanette Sahlin, Roberta Tinker, Dorothy and Chuck Dorsett, and Virginia Blair Menges of Walnut Creek.

Ilene Zuckerman of Danville, Jim Schwartz and Ted Wilson of Concord, and Lura Osgood of Pleasant Hill.

MRS. MENGES was welcomed as the company's new stage director for its up-coming production of Gilbert and Sullivan's "Ruddigore." It is planned for presentation in Walnut Creek beginning September 13. Most of the evening's discussion centered around plans for the show, including costuming and rehearsal schedules.

In addition to its regular open performances in September, the company is instigating a new procedure with "Ruddigore." A small, portable show has been designed, with the idea of selling it as a complete package (scenery, costumes, two-piano accompaniment, and complete cast including principals, chorus, and dancers) to groups in the area willing to sponsor a performance.

THESE ORGANIZATIONS (hospital guilds, church groups, PTAs, parents' clubs, etc.) provide an auditorium, sell tickets and publicize the event, and realize all profits received, over the nominal charge made by the company, for their specific projects.

Interested in learning more about this novel approach? Call VE 7-5255, MU 5-9502 or MU 2-3769 for further information.

Alcohol Clinic Gets $44,000 Shot In Arm

A $44,000 appropriation for an alcoholism clinic in Contra Costa County was contained in the final budget as passed, according to Assemblyman Jerome R. Waldie.

"The recognition by the Legislature of the excellent work already done in the area of alcoholic rehabilitation in Contra Costa County prompted their vote of confidence in this program by the appropriation of $44,000 to assist in financing an expanded program of this nature," Assemblyman Waldie said.

THE IMPETUS for this step forward has been provided through the excellent work done by Otto H. Carstens, Chairman, and Jack Flannery, Member of the Board of Directors, of the Contra Costa Council on Alcoholism, Inc.

The project was a long-sought goal of the recently deceased Honorable Louis MacKannay, Judge of the Municipal Court in Concord.

"Alcoholism has been called 'Industries Billion Dollar Headache' for good reason," states Otto H. Carstens, Chairman of the Contra Costa Council on Alcoholism and Concord businessman.

"Absenteeism, Industrial accidents and inefficiency on the job are just some of the ways that Alcoholism affects industry.

"Because the Alcoholic is most often a well trained employee and of great value to his employer many large industries are starting In-Company alcoholism programs to help get the alcoholic employee back on his feet instead of going to the extra expense of training a new employee to take his place.

"These programs have proven to be most successful and have resulted in substantial savings to the company.

"THE BOARD OF Directors of the Contra Costa Council on Alcoholism heartily endorses these programs and are very glad to see Alcoholism recognized as an illness, whose victims can be helped and are worth helping."

"The Council realizes that many small companies do not have enough employees to make such a program feasible but does recognize the fact that there are employees with drinking problems in small companies also.

"The Council and the Alcoholism Information Centers are prepared to help large industries develop In-company alcoholism programs by providing literature, figures and speakers on the subject and to confer with the small employer who has an alcoholic employee he wishes to help.

"There is no fee for this service and all requests are confidential.

"WE OF THE Contra Costa Council on Alcoholism are happy to serve the community in the field of Alcoholism in any way we can" says Carstens "and are glad to see our large Industries and small employers taking a firm step in the area of rehabilitation."

If any employer wishes information on company programs or information on what can be done to help the individual employee they are invited to call one of the Councils Alcoholism Information Centers at 79 Santa Barbara Rd., in Pleasant Hill at YE 4-3740 between 12:00 noon and 4:00 p.m. or 3200 Macdonald Ave. in Richmond at BE 2-7525 between 8:00 a.m. and 5:00 p.m.

'FOR THE BIRDS'

By BARBARA BEDAYN

"We have a hummingbird feeder by our kitchen window," writes a reader. "We've seen three kinds of hummingbirds there; one has a green back; one has a rusty red back and one has no bright throat. Is that all the kinds of hummingbirds to see in Contra Costa?"

ACTUALLY WHAT you are seeing, dear reader, is only two different kinds of hummers, and those are the two commonest kind in the Orinda-Walnut Creek-Danville area during the summer. The slightly larger one with all green back and the rosy red throat and forehead is the Anna's Hummer, with us all year.

The small fellow with the rusty red tail, and throat like molten copper is Allen's Hummingbird. He arrives from Central America in late spring and nests here. The wives of both lack the brillian throat colors, though occasionally Mrs. Hummer may sport a modest brooch, a mere speck of flashing red.

Look for the white tips of the tail feathers in both the wives and immature birds, those who were eggs earlier this summer. The latter will not sport the more brilliant male plummage until next year. While they're still learning the speedy zip and zigzag flight of their parents, the less conspicuous colors of the female will help to protect them.

IF YOU ARE FEEDING hummers this summer, shop for the newer, bee-proof feeders. They are available at the local pet shop, and though a little more expensive than the old model, it is well worth the extra cost not to have to fish out, poke out, push out bees all summer.

The bees love the sugar water as well as the hummers, but never seem to learn that crawling up the glass tubing is a sure bee suicide. I have extracted fifteen nectar soaked bees from one short piece of tubing.

Another bit of advice: keep your sugar water (1 part sugar, 3 parts water, bring to boil, cool) fresh. Hummingbirds are fussier feeders than most wild critters and will not bother with stale nectar. If it hangs in a shady spot, it will not sour as quickly) nor drip as it does in the sun.

A HUMMINGBIRD feeder, kept clean and well filled, hung close to a window where the family often gathers, such as by a dining table, is a constant source of pleasure all summer as these tiniest and most glittering members of the bird family buzz and sip; quarrel and preen; fly backward, straight up, and in circles with amazing speed and grace for your entertainment.

Senior Citizens Day Is Held

Senior Citizens Day was held last Sunday at the County Fair in Antioch.

Some 10 0persons attended the event, according to Jack Kerstetter, head of the Fair's publicity.

Prizes, music, a visit from the Fair Maid, and refreshments were part o fthe program.

'In the Shadows'

PIGSKIN TREASON—The Moraga Barn, deep in 49'er training camp territory, is a staunch supporter for the S.F. 49'ers. For the past eight years the team has worked out at St. Mary's College, and Moraga has taken the team to its heart.

Thursday night, fresh from a flight from Wisconsin, an ex-Moragan, "Frenchie" Doublet, caused a near-riot at The Barn. He was wearing a Green Bay Packers sweatshirt.

"Frenchie" was "attacked" and the sweatshirt hangs in The Barn as a challenge to "Red" Hickey's boys.

WAR ENDS. Eugene Murphy, retired Oakland police inspector, of Glenside Drive, Lafayette, received good (or bad) word from Southern Cal recently. A full page spread in the L.A. Herald-Examiner announced that Murph's brother, "Foghorn" Murphy, had ended his war with Mexico.

It seems that "Foghorn" has been battling, on both sides of the border, for 26 years to collect a $186,000 claim on Agua Caliente race track in Baja Calif.

When he tried to collect the judgment south of the border, he was told: "The U.S. stole Calif., Ariz., New Mexico and Texas from them and so why should I kick?"

The only one who could help "Foghorn," he said, was Pancho Villa.

"Foghorn" got his name from Jack London in San Francisco back in the days when "Foghorn" was announcing baseball games in S.F. He makes an annual trek to the Bay Area. Then the two colorful Murphy boys, now of Lafayette and L.A., have a great time talking over the good old days.

Suburbia Today Features School In Today's Suns

Suburbia Today's August issue is appearing in this week's issue of The Sun.

This month the magazine features a back-to-school theme.

There are articles on harmful parental and administrative parents on students, schooltime wardrobe for girls, tasty dishes for after-school appetites, and a school equipment checklist.

THE NEWS Department goes back to school, too, and tells how two young men finessed adresses and phone numbers from 400 freshmen girls.

In another feature Helen Davis tells why she is leaving the suburbs.

The actress finds her huge Victorian mansion too big now that her family has left. She hopes to return to Suburbia into a smaller house.

So, for school "musts" and other features be sure to read Suburbai Today, which appears with today's Sun newspapers.

Book Ends

Library Looks After Its Readers of Tomorrow

During the 50 years since the establishment of the Contra Costa County Library, many changes have occurred in public library services to children.

In 1913, there were no professional children's librarians in the county library—today there is a staff of eight.

Mrs. Alice G. Whitbeck, the first county librarian, had been a children's librarian in the Berkeley public library.

She bought all the children's books as well as adult books at first and visited school classrooms to tell stories and show art reproductions.

IN 1939 Mildred Burroughs (now Mrs. Alex Partansky) became the first children's librarian in the system.

She was followed by Mrs. Maxine McCann, Mary Jacqueline Green (now Mrs. Frank Sennello), Mrs. Bernice Gantt and Frances Lee.

At 1960, Mrs. Elizabeth H. Lockhart came to Contra Costa County as supervisor of children's services from the New York state library. She had been consultant in children's services there.

IN THE LAST TWO years, both staff and book collection have grown quickly.

Professional children's librarians were appointed in the larger branches and the central library.

Story hours for both school-age and pre-school children were established on a weekly basis during the school year at the central library and other branches, including the Walnut Creek branch libraries.

A program of coordination between the county library and the schools was initiated.

TRAINING COURSES in library work with children began in 1959, in cooperation with both campuses of Contra Costa College.

"The children's librarian," says Mrs. Lockhart, "bears a heavy responsibility to the community. She must know both books and children and be able to bring them together.

"Children's librarians are a dedicated crew—they have to be—but probably no other group of people finds a deeper satisfaction in its work."

Kids Win Honors In Fair Contests

Local youngsters bagged awards and honors at the County Fair during last weekend's 4-H competition.

The different areas of competition varied from livestock to electricity.

In the 4-H Beef and Dairy contest first-place honors went to Gordon Wogan, Russ Morgan, Stephanie Shumate, Sandy Shumate, Danville; Paul Lamborn, Caryl Stevens, Pat Smith, Kent Arnold, Jim Smith, Lafayette; Joan Andersen, Pleasant Hill; and Kathy Guilieri, Susan Baer, Craig Welden, Walnut Creek.

WINNING IN the 4-H Swine and Dairy Goats contest were Diane Toaspern, Pleasant Hill; Bruce Burroughs, Danville; and Brian Thomas, Lafayette.

Local winners in the 4-H Sheep Division were William Streuli, Julie Hansen, Deborah Taylor, Walnut Creek; Diane Toaspern, Kathleen Holm, Christine Holm, Jim Knowles, Kathryn Ward, Suzanne Toaspern, Pleasant Hill.

Paul Thompson, Caryl Stevens Kathy Waidtlow, Jim Stevens, Arne Simonsen, Judy Lamborn, Paul Lamborn, Lafayette; Kathy Lynch, Moraga; and Stan Osmunson, Orinda.

4-H FOOD WINNERS were Kathy Oelklaus, Suzanne Toaspern, Katherine Ward, Linda Ward, Elise Colman, Shirley Colman, Pam Cooper, Elena Keen, Diane Toaspern, Pleasant Hill.

Cathy Waidtlow, Caryl Stevens, Arne Simonsen, Carolyn Young, Patricia Lamborn, Virginia Scammell, Diane Walker, Kathy Kruse, Cammy Druse, Gloria Dannels, Karen Simonsen, Lafayette.

Kim Welshons, Kris Welshons, Danville; Sandy Elworthy, Cathy Elworthy, San Ramon; and Trudy Mazaika, Moraga.

Victors in the 4-H Electricity, tractor and woodworking were Don Trybull, Pleasant Hill, and Eddie Baldocchi, Lafayette.

Kids Honored At Breakfast For Livestock

Youngsters who sold their livestock at the County Fair auction were honored Sunday at a breakfast at the Riverview Lodge.

Paul Lamborn, 3151 Gloria Terrace, Lafayette, received his check of $519.03 which he earned in the recent auction.

Lamborn won a $25 savings bond as well as being the auction's biggest money winner. He also won a California Hereford Award.

Diane Toaspern, 1923 Butner Road, Pleasant Hill, won the A. M. French Perpetual trophy.

Elise Colman, 188 Greenwich Drive, Pleasant Hill, won the Pomona Grange trophy.

Richard Smith, 3503 Shangri-La Road, Lafayette, and Loretta Foard, Blackhawk Ranch, Danville, won all-star awards from the Farm Bureau.

The Bank of America handled financial transactions for the youngsters.

Diaper Derby Is Held At Fair

The annual diaper derby was held Saturday at the County Fair in Antioch.

The babies had to crawl from the center of a 10-foot circle to the outer edge to complete the course.

Only nonwalking infants were eligible.

Board Of Supervisors

The Contra Costa County Board of Supervisors took the following action Tuesday in Martinez:

JUVENILE HALL—Added 11 personnel to the probation department; authorized expenditure of $150,000 for a neglected children's facility on county land occupied in part by Juvenile Hall; authorizing the county supervising architect to prepare immediately a master plan for this facility as well as one for delinquent girls; ordered the cihef probation officer to submit a weekly juvenile hall population report; created a committee to review and report on need for further county action in this area.

CATS—Voted 3 to 2 against licensing them.

DOGS—Unanimously approved $4 license fee effective January 1, 1964, replacing present rate of $3 for males and spayed females, $5 for unspayed females.

TAX ROLL — Heard County Administrator J. P. McBrien's report that county utility roll be increased by one per cent and authorized County Assessor E. F. Wanaka to review the assessment.

PARKS—Formally purchased 65 acres of park land from East Bay Municipal Utility District in Eucalyptus Grove north of San Pablo Reservoir Dam for $90,000. Sold the 70-acre Hampton Park lands near the new Briones Reservoir to EBMUD for $32,000.

ACCESS—Denied a request of the Pleasant Hill Park and Recreation District for access to Taylor Boulevard from the Ball property proposed for park acquisition.

ROADS—Approved after the fact the requests of Vinnell Corporation to close Withers Avenue between Del Estes Street and Pleasant Hill Road; Gloria Terrace between Withers Avenue and Reliez Valley Road, and partially close Pleasant Hill Road for construction of sewer main.

CHANNEL — Resolved to endorse the deepening and improvement of the deep shipping channel project as proposed by the U. S. Army Corps of Engineers and to foster local cooperation in the project.

GIFTS—Formally accepted gifts in the form of equipment and money made to the County Hospital between February and June this year, and accepted $188.50 for the Richmond Council of the Parent-Teachers' Association for deposit in a special probation department fund.

HIGHWAYS—Approved membership roster of the county highway advisory committee.

WATER — Agreed to participate at a cost of $95,000 in county funds in a Clayton-Marsh Creek area $750,000 water supply project should voters in the area approve it in a bond issue election.

BOULEVARD — Formally approved contract with Lee J. Immel for construction of improvements in Assessment District 1962-7, Mt. Diablo Boulevard, Lafayette.

CIVIC CENTER — Purchased property for $17,500 from Alfred S. Toft for use for County Civic Center.

ZE 1-2000 Is Number For Car Accidents

ZEnith 1-200 is the number to keep in mind when driving, according to Captain E. M. Jelich, commander of the Highway Patrol in the central county area.

The patrol can be reached at all hours through this number for emergency reports, Jelich said.

The patrol can be reached by calling the operator and asking for the number.

"WHEN MAKING a report, you should give a description of the emergency, location, number hurt or killed, and traffic conditions," he stated.

The captain advised motorists to report accidents to local police departments when they occur within the city.

Escapee, Girl Nabbed, Await An Arraignment

Facing arraignment in superior court is Joseph Sutton, latest of seven out of nine county jail escapees recaptured since the break last month.

Sutton, 20, of San Pablo, was arrested Friday in Richmond by the FBI and county sheriff's deputies.

Apprehended at the same time was Helen Johnson, described as Sutton's girl friend. She was charged with aiding a fugitive from justice.

Two men are still sought.

Hats Off To...

The Local Ladies Of The Djellebah Crew

When news of Algerian disaster and famine came to the central county area, the needles started flying. Common, sewing needles in the nimble fingers of Red Cross Volunteers.

As a result, the chapter will send 150 djellebahs (an Algerian robelike garment) across the world to help clothe the suffering people of another land.

We're proud to tip our hat to Red Cross Volunteer Chairman Mrs. J. C. McGeehon and the ladies who worked with her. And to the Department of Defense for their contribution of materials for the garments.

Included among the individuals who assisted the Red Cross were Mesdames Delmer Brussard, Sherman Camp, G. W. DeGottardi, R. W. Dyer, Robert Fuerst, M. E. Lynch, Leonard Seclef, George Thomas, V. E. Young, Mrs. Dallas and Mrs. June Phillips of Walnut Creek.

Mesdames W. Crain, F. Gersch, K. E. Owen, C. W. Strongman, H. R. Tucker, Mrs. Lura Bubletz, Mrs. Fress and Mrs. Verna Winters of Concord; Mesdames Marion Amos, G. Needham and Mrs. Joyce Leiss of Pleasant Hill.

Mesdames Virginia Fish, Helen Gilmore, Jean Moulton, Bradlee Pruden and P. F. Starke of Orinda; Mrs. L. A. Kremper of Lafayette; Mrs. Norman Bonner of Livermore.

And members of the Sweet Adelines barbershop harmony group, Mesdames Betty Barlow, Peggy Brock, Hazel Hill, Faith Horst, Vi Huebner, Jo Rothfuss and Jean Shull.

Judge Taylor To Meet Volunteer, Weigh Lock-Out

If she can't get back in juvenile hall volunteer worker Mildred Alexander of Walnut Creek may shift her attention to private work with delinquent and neglected children in the county's slum areas.

Mrs. Alexander said yesterday, however, she would meet soon with Superior Court Judge Wakefield Taylor to discuss the possibility of readmitting her to the hall.

Chief County Probation Officer John Davis, who barred the critical volunteer last week, said at the time the action was intended as final.

SUPERVISOR Mel Nielsen, who introduced Judge Taylor and Mrs. Alexander Tuesday, said he wanted to see her reinstated.

At the same time, the Walnut Creek woman called board action on the hall Tuesday "an important first step."

She said, however that she was pinning her hopes on study of the hall and probation department by an expert consultant in the field.

"While the action was quite good," she went on, "I am still distressed that measures were not taken immediately to make the children more comfortable while we await new facilities and results new officers may bring about."

NOTING THAT the ppoulation of the hall had dropped sharply in recent weeks, Mrs. Alexander also claimed the reduction was a sign of the fact that improvements were possible even before more money and men were added.

She said she had not given up her strong opposition to Chief County Probation Officer Davis, his methods or his philosophy.

"But I want it clear that I am not angry because I was barred from the hall—I expected that.

"I was angry from the start, and I'm still angry," she said.

She maintained that "each new development in the juvenile hall furor has revealed a greater lack of professionalism on Davis' part.

"A study by a consultant will bear this out," she said.

Assessor To Check Utility Roll Figures

County Assessor E. F. Wanaka will inspect the state equalization board's assessments of utilities in Contra Costa to see if any errors were made in the valuation, which increased 1 per cent over last year.

Supervisors Tuesday expressed disappointment at the assessment, $186,235,030, which brought total assessed value of property in the county to $1,042,-993,130.

While the total figure is about $10 million higher than the county's earlier conservative estimate, no cut in tax rate is expected from the bonus, reliable sources say.

ASSESSMENT of privately-owned real property rose 8.3 per cent this year in Contra Costa, and supervisors Tuesday saw little reason for the difference between this and the 1 per cent utility roll increase.

County Administrator J. P. McBrien, as disappointed as anyone by the news, said that the state board of equalization was trying to make up for what it felt were overassessments of utilities throughout the state in past years.

He said the utilities involved were inter-county agencies and thus exempt from assessment by the county assessor.

Summary Of Summer Outings For Scouts

Mt. Diablo Council Troops and Explorer Units have this summer treked to any number of lake-site and mountain camps in their search for recreation and education in Scouting.

LAKE OF The Woods is the site of Camp Codor, used by Troop 223 of Lafayette whose program included hikes to Mt. Ralston, Pyramid Peak and Susie Lake.

It was at Susie Lake the Scouts chose to hold a water carnival near the close of the camp period.

Troop 202, Walnut Creek, went to Highland Lakes in Calaveras County while Lafayette's Troop 204 hiked from Dodge Ridge to Huckleberry Lake.

The Lafayette Troop then proceeded to Emigrant Lake and to Kennedy Meadows, where supplies were flown in and dropped by private plane.

TROOP 222, Walnut Creek, journeyed to camp at Madera Lakes, packing in from Miller Meadow.

The Desolation Valley Wilderness Area was the camp site for Troop 227 of Walnut Creek while Troop 241 of Lafayette sought the Hetch Hetchy Dam Area as a camp site.

Scouts To Go To Order Of Arrow Meet

Members of the local Boy Scout Order of the Arrow will take part in the Order's 48th annual conference activities to be held at Urbana, Illinois, Aug. 20-23.

Local scouts who will attending include Bob Anderson, Orinda; Alan De Tar, Danville; Michael Ennis, Danville; Chris Neddersen, Orinda; Steve Oldfield, Danville; Orrin Shackleford, Pleasant Hill, and Mike Sullivan, Walnut Creek.

THE gathering is held every two years for some 3000 young men and adults at some college or university campus.

The local scouts will also tour some 14 states in addition to attending the conference.

The boys will leave Aug. 13 and return Aug. 29.

Stops will be made at Salt Lake City, Yellowstone Park, Chicago, Carlsbad Cavern Park, the Grand Canyon, Disneyland, and Knotts Berry Farm.

Boys are elected into the Order of the Arrow by their own scout troops.

Evangelical Church Group To Hold Camp

BOYS and girls in the Contra Costa area have been offered the opportunity to camp a week at Mission Springs, according to Mrs. Thelma Arnold, chairman for the Contra Costa youth for camp program of the Evangelical United Brethren Church.

The camp is located in the Santa Cruz mountains between Camp Evers and Feltton.

According to Mrs. Arnold over 200 have already registered for the August 12 to 17 camp session.

Camp golders and registration blanks are available from the camp office, 2773 Argyll Street, Concord. Local business men will help those who need financial aid.

House Burglars Have a Hey-Day

Burglary, vandalism and thefts—some made easier by absence of vacationing homeowners—continued in the central county area this week.

Sheriff's officers in Pleasant Hill are searching for the thief who removed a heavy toolbox containing $250 worth of tools from the open garage of Fred Stratton, 343 Belva Drive, either late Sunday or early Monday.

At about the same time, burglars pried their way into the new Acalanes High School gymnasium in Lafayette and stole tools and kegged nails worth $50, according to sheriff's reports.

Earlier in the weekend, Coral Enterprises, 44 Muth Drive, Orinda, was hit again as burglars made off with a kitchen hood from a new unoccupied home on Muth Drive. Last month other appliances, including ovens and ranges, were stolen from the same area.

IN DANVILLE Saturday night thieves were content with 20 gallons of gasoline stolen from a service station at 198 Diablo Road.

Station manager Roland B. Wallace said someone had entered the station building, turned on pumps from a control room, pumped the gas, but touched nothing more.

EARLY SATURDAY morning loud scraping noises awakened residents in apartments on Hough Drive in Lafayette as thieves pried a change box loose from a washroom wall.

Mable Fleming and Ida Horning, 956 Hough Avenue, told sheriff's officers they heard two persons run from the laundry room and a car drive away.

Apartment manager Thomas Whitten said the change box contained $1 at most (it had just been emptied), but was worth $20 in itself.

In the Walnut Creek area late last week, George L. Stanton returned to his home at 3338 Freeman Road from a vacation to find the family crystal stolen.

Reports said both the Stanton home and a guest house had been entered, as locks were forced.

DRUGS INCLUDING barbituates, were stolen late last week from offices of Dr. Franz Wasserman, 1537 Oak Park Boulevard, Pleasant Hill.

Burglars there forced a ground floor window, then forced interior door locks.

Wasserman, who lives in Walnut Creek at 58 Terrace Road, said the office was stripped of all drugs there.

A $650 coin collection was reported missing the day before in Lafayette when Frank Ageno, 1182 Upper Happy Valley Road, checked a gun cabinet drawer for the first time in months.

He said several silver dollars and foreign coins were taken, but had no idea when.

ELSEWHERE in Lafayette, two 12-year-old girls turned down an invitation to "come over here and talk" from two young men in a late model car.

Officers are searching for the men, who fled when another car approached.

Similarly suspicious were the allegedly personal and obscene questions asked young girls in the Oak Knolls area of Walnut Creek by an unidentified man driving a bright yellow vehicle.

Officers are searching for the man, described as being between 25 and 28 years old.

ANOTHER vacationer was hit by burglars in the Lafayette area. Buckeye Ranch owner Bob Keeney reported loss of some $250 worth of model A Ford parts from his property on Springhill Road.

In Orinda, Mrs. Robert Hamlin, absent from her home at 3 Buena Vista for a few hours, returned to find a table radio, typewriter, two cameras, a slide projector, three rings and two unset semi-precious stones missing.

She told officers she had left the back door of her home unlocked.

BOYS' LIFE

Mt. Diablo Council ranked 13th of the 54 Councils in Region XII on Boys' Life subscriptions as of June 1963. A total of 7596 boys get the magazine, which is 55.9% of the registered membership.

Crocker-Anglo Branch Opens

BANK ON THEM—Staff members of the new Rheem Valley branch of Crocker Anglo Bank include: (back row) Mrs. Doris Cole, Mrs. Fern Grigsby, Miss Barbara McMath, Mrs. Bettye Gyllenberg and Mrs. Alice Smith. (Front row) Allan L. Metzler, manager (left) of Lafayette; and Kay A. Lane, assistant manager.

STONE AND GLASS PREDOMINATE AT CROCKER ANGLO'S NEW RHEEM VALLEY BRANCH

RIBBON CUTTING—Cutting the ribbon at Rheem Valley branch of Crocker Anglo Bank recently are Supervisor Mel Nielsen (second from right) and Donald L. Rheem, vice president of Rheem California Land Company. Others (from left) are: J. W. Hudspeth, vice president of Crocker Anglo; Richard Rheem, president of the Rheem company; Burdette Bushman, Rheem Safeway manager and president of Rheem Center Merchants Association; Allan L. Metzler, branch manager; Donald L. Rheem; Mel Nielsen; and Charles B. Neuman, Jr., senior vice president of Crocker Anglo.

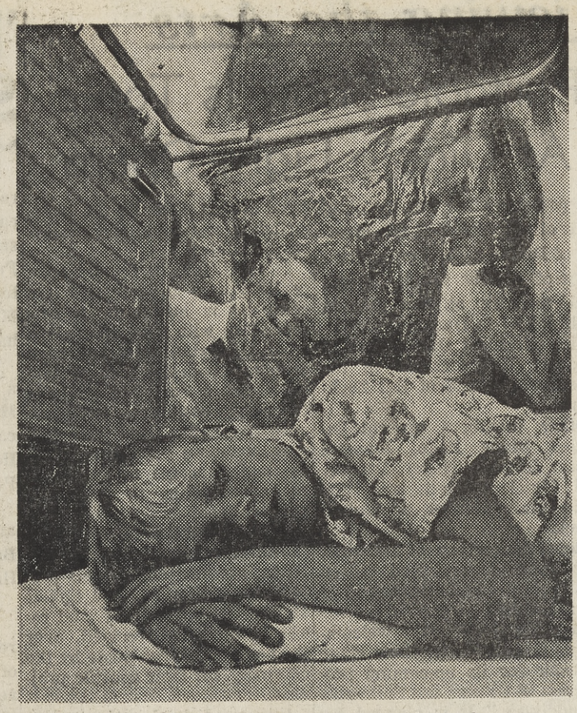

NEW MIST TENT—Pictured in one of the first mechanically-refrigerated mist tents suitable for either home or hospital use is Norman Hart, 11½, of Orinda, a systic fibrosis patient. In the background are L. Robert Cameto (left) of Oakland's Mist-O2-Gen Company, and Dr. Alan Mitchell (right), coordinator of the cystic fibrosis center at Children's Hospital of the East Bay. The mist tent was developed at Children's Hospital. Norman is the so nof Mr. and Mrs. William Hart, 61 Tara Road, Orinda.

35th Year At Wells-Fargo

L. ESTON DAVIS

L. Eston Davis, 101 Via Florado, Orinda, vice president and assistant manager of Wells Fargo Bank's California Street office in San Francisco, observes his 35th anniversary with the bank this month.

Davis joined Wells Fargo in 1928. An officer since 1946, he was promoted to assistant manager of the bank's Matson Building branch in 1949 and assistant vice president and manager of the Polk-California office in 1954.

BEFORE BEING advanced to his current post in May, Davis was vice president and manager of the smaller Savings Union office.

His many civic and welfare posts have included past chapter president of the American Institute of Banking, executive committee and board member of the Mt. Diablo Boy Scouts and director of Goodwill Industries.

Davis is a member of the Commonwealth Club and the World Affairs Council of Northern California.

He and his wife, Ethel, have two children.

Schedule For Orinda District Schools Listed

It won't be long now! Ye olde school bell will ring September 4. Following is a list of the school hours in the Orinda Union School District for the new school year.

DEL REY — KG a.m. 8:10-10:55; KG p.m., 11:50-2:35; 1-3 (early session), 8:10 - 1:25; 1-3 (later session), 9:20 - 2:35; 4-6, 8:10-2:35.

GLORIETTA—KG a.m., 8:10-10:55; KG p.m., 11:50-2:35; 1-3, (early session), 8:10 - 1:25; 1-3 (later session), 9:20 - 2:35; 4-6, 8:10-2:35.

INLAND VALLEY ELEMENTARY — KG a.m., 8:15-11; KG p.m., 11:55-2:40; 1-3 (early session), 8:15-1:30; 1-3 (later session, 9:25-2:40; 4-6, 8:15-2:40.

ORINDA — KG, a.m., 8:25-11:10; KG p.m., 12:05-2:50; 1-3 (early session), 8:25 - 1:40; 1-3 (later session), 9:25 - 2:50; 4-5, 8:25-2:50.

SLEEPY HOLLOW—KG a.m., 8:25-11:10; KG p.m., 12:05-2:50; 1-3 (early session), 8:25 - 1:40; 1-3 (later session), 9:25-2:50; 4-5, 8:25-2:50.

I. V. INTERMEDIATE — 7-8, 9-3:45.

PINE GROVE INTERMEDIATE: 6, 9-3:45; 7-8, 9-3:45.

FIRST RODEO

The country's first formally organized rodeo was held in 1888 at Prescott, Arizona.

Major Venerella Retires After 20 Years Service

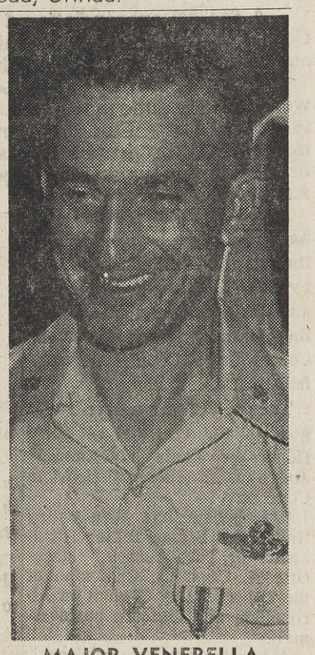

MAJOR VENERELLA

Highlighting the recent retirement ceremonies of Major Joseph Venerella of Orinda after 20 years of military service, was the presentation of the Air Force Commendation Medal to him by Lt. Gen. E. J. Timberlake, commander of the Continental Air Command.

Major Venerella was the former chief of the systems division, directorate of telecommunications, headquarters CONAC. He was cited for having "demonstrated outstanding leadership abilities, continuously employing sound management principles and displaying his vats knowledge of the communications area by monitoring all command communications-electronics operational procedures and providing valuable day-to-day advice and assistance to subordinate units."

Major Venerella and his family are proceeding to their home at 176 Ardith Court, Orinda, for his retirement.

GO ON A SAVING SPREE!

ORINDA VALUE DAYS

NOW THROUGH SATURDAY

SHOP IN ORINDA THIS WEEK — LOTS OF FREE, EASY PARKING PLUS OUTSTANDING MONEY-SAVING BUYS! SEE THE NEXT 2 PAGES FOR ALL THE NEWS!

SEASON'S CLEARANCE OF FAMOUS Swim Suits 1/3 & 1/2 OFF

OUR SUMMER CLEARANCE CONTINUES

Virginia Hammond ORINDA

IN ORINDA VILLAGE SHOPS

FREE PARKING (NEAR TO SAFEWAY)

Shop 9:30 to 5:30

Fleur-de-lis beauty salons

20 Orinda Way, Orinda Village 254-8480

550 Grand Ave., Oakland 893-5138

MR. GARY

MR. JOHN

MR. HOWARD

Mr. Ray is proud to feature at his Orinda Salon Messrs. Gary, John and Howard. All formerly of Ralph, Joseph and Owen of Walnut Creek.

We want to extend an invitation to you for private consultation on hair styling, hair coloring, make-up and other beauty secrets.

ORINDA 254-8480 OAKLAND 893-5138

Orinda's Two Fine Restaurants

THE KOPPER KETTLE

19 MORAGA WAY

FOR WONDERFUL LUNCHES AND DINNERS

And The Brand New

LIGHTNER'S GOLDEN CHICKEN

1 MORAGA WAY

A la Carte Menu and Orders to Go

GOLDEN FRIED CHICKEN, SALADS AND SIDE ORDERS PREPARED FOR TRAVEL

Individual Order Golden Chicken—$1.70

Box of 12 Pc. $3.25 Box of 20 Pc. $4.75

Telephone 254-0570

Double Your Pleasure . . .

SAVE$$$

Plus a Chance on FREE DRAWING!

ALL SUMMER ITEMS UP TO 50% OFF

A CLEAN SWEEP!

DRESSES . . . . . $5 to $10

SWIM SUITS . . . $5 to $10

You may be the LUCKY ONE to win $10.00 in merchandise!

VISIT OUR $1 TABLE

101 Orinda Way

254-2421

Country Club Toys ORINDA VILLAGE ACROSS from the GOLF COURSE

Cash in on the Bargains During Orinda Value Days

THIS IS THE TIME FOR "SOMETHING"

Vivid, voguish, and vivacious in a hairdo. Soft permanent and deft shaping are "musts" for the new do's.

Make Your Appointment Today

COUNTRY COIFFURES

99 ORINDA WAY — ORINDA — 254-0464

ORINDA HARDWARE

- GALVANIZED PIPE AND PIPE FITTINGS
- PLASTIC PIPE AND FITTINGS
- MIX KWIK and CEMENT
- BOYSEN PAINTS
- HOUSEWARES
- SPORTING GOODS

56 MORAGA WAY, ORINDA

OPEN SUNDAYS 9 to 12

CL 4-2585

YES!

WE HAVE THE NEW KODAK INSTAMATIC Cameras!

Instamatic 100 Outfit

Instant loading . . . amazingly low price!

Loads instantly . . . automatically . . . so you get good pictures more easily than ever! Just drop in the Kodapak film cartridge—the camera is *instantly* loaded. No dials to set, no focusing. Takes color slides as well as black-and-white and color snaps. Built-in flash holder keeps you set for indoor pictures.

KODAK LOADS INSTANTLY

$15.95

ORINDA CAMERA SHOP

Next to Orinda Theater • Orinda, Calif.

COMPLETE REPAIR SERVICE FINE PHOTO FINISHING

Ph. 254-5021

CLEARANCE SUMMER

CASUAL SHOES

WOMEN'S Reg. 4.49 CORD OXFORDS $1.49

WOMEN'S Reg. 4.95 KED OXFORDS $2.49

WOMEN'S Reg. 5.95 KEDETTES $4.99

Reg. 4.95 $2.99

WOMEN'S Reg. 5.95 PANCHOS $4.49

WOMEN'S Reg. 4.95 SANDALS $2.99

TRIUMPH OXFORDS FOR MEN IN BLACK OR WHITE. Reg. 6.45 $4.49

JIM PINKNEY'S

ORINDA SHOE SERVICE

19 AVENIDA de ORINDA 254-5088

ACROSS FROM THE FIRE STATION

COOKOUT

MEATS

SAVORY FLAVOR SAVERY PRICES

Blacks

ORINDA - CROSSROADS

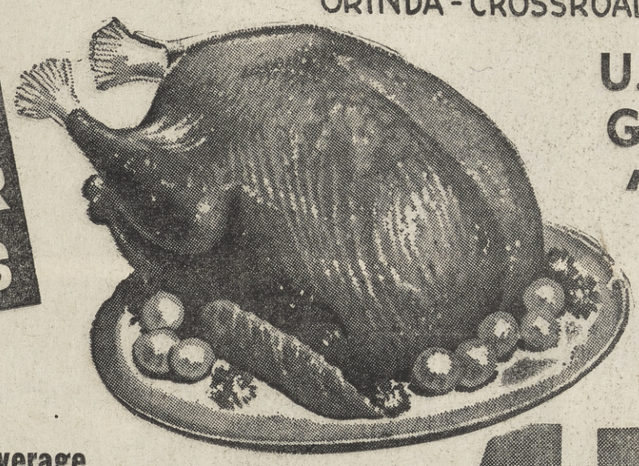

U.S.D.A. GRADE "A" FRESH

STRICTLY FRESH

BROAD BREASTED, 9 to 13-lb. Average

TURKEY 45c lb

WE GIVE BLUE CHIP STAMPS

HOURS: 8 A.M. to 8 P.M. DAILY

Fri. 8 a.m.-9 p.m.; Sun. 9 a.m.-6 p.m.

SPARE RIBS

SMALL MEATY — BRISKET BONE REMOVED 55c lb

COFFEE

MJB ALL GRINDS

1 POUND CAN 59¢ 2 POUND CAN $1.15

MJB INSTANT COFFEE 10 oz. $1.29

CHUNK TUNA STAR KIST ½ SIZE TINS 4 FOR 99¢

MARGARINE ARDEN'S 1-POUND CUBES 6 FOR 99¢

ICE CREAM BERKELEY FARMS, COUNTRY FRESH—HALF GALLONS 69¢

STRAWBERRY JAM STRAWBERRY FARMS 2-POUND JARS 69¢

FROZEN FOODS

TV DINNERS SWANSON, 13 VARIETIES 49¢

ORANGE JUICE SNOW CROP, 6-oz. Cans 3 FOR 89¢

BIRDSEYE PREPARED VEGETABLES

CORN WITH BUTTER SAUCE, CORN & PEAS, PEAS & CELERY, PEAS & CREAM, PEAS & ONIONS 4 FOR 99¢

BEANS & ALMONDS, PEAS & MUSHROOMS, BEANS & MUSHROOMS, LIMAS & CHEESE, LIMAS & BUTTER 3 FOR 99¢

INSTANT WHIPPED POTATOES NEW BIRDSEYE, 3⅛-oz. Pkg 6 FOR $1

FRESH PRODUCE

GRAPES Large Sweet Girdled Seedless 2 LBS 39¢

CELERY Large Crisp Heads 15c ea

CORN Sweet, Tender Kernels 5 FOR 29¢

CUCUMBERS Fancy Firm Green 5c ea

FRESH, CHICKEN Fryer Breast 69c lb

FRESH, CHICKEN Fryer Legs 59c lb

FRESH SLICED Eastern Bacon 59c lb

TASTY, FRESH CUT Jack Cheese 59c lb

All Meat (25c lb.) PET LOAF 5 lbs. $1

USDA CHOICE BEEF USDA CHOICE

U.S.D.A. Choice Aged Rib Steaks $1.09 lb.

U.S.D.A. Choice for the Bar-B-Q Chuck Steaks 59c lb

SWISS STEAK USDA CHOICE lb. 89c

TOP ROUND STEAK USDA CHOICE lb. 99c

LARGE PRAWNS lb. $1.09

FILET OF COD FRESH 2 lbs. 85c lb. 45c

PROCTOR & GAMBLE'S DETERGENT

GIANT TIDE 55c

VILLA D'ORA, ½-PINT SALAD DRESSING 49¢

LOMA LINDA, 24-oz. PRUNE JUICE 3 FOR 99¢

BOND'S PICKLES, 32-OZ. JAR KOSHER DILLS 3 FOR 99¢

ASSORTED, 12-OZ. BONDS RELISHES 3 FOR 89¢

2-OZ. ⅓ MORE FREE INSTANT NESTEA 69¢

SWEL INSTANT FROSTING 3 FOR 99¢

APPLETIME, 303 SIZE APPLE SAUCE 6 FOR 99¢

BRADSHAW, 24-OZ. SPUN HONEY 69¢

LESTOIL, INSTANT SPRAY STARCH 39¢

TUTTLES, 1-PINT COTTAGE CHEESE 29¢

MJB CARTON OF 100 BAGS TREE TEA BAGS 95¢

MJB CARTON OF 100 BAGS TREE TEA BAGS 97¢

REAL LEMON, 24-OZ. LEMON JUICE 49¢

TINY TOT SARDINES 37¢

OHIO, CARTONS OF 50 BOOK MATCHES 4 FOR 49¢

KEN-L-RATION, TALL TINS DOG FOOD 6 FOR 89¢

DELUXE, 2¼-OZ. MUSHROOMS 5 FOR 99¢

LUAU PUNCH

MANDARIN PUNCH

OR

CHARLIE'S CHOCOLATE DRINK

Brand New in 46-oz. Cans 3 FOR 99¢

FOREMOST 1st Quality, Pound BUTTER 69¢

NULAID, Extra Large Grade AA EGGS DOZ. 47c

T & D Liquors ICE CUBES AVAILABLE

ORINDA and MORAGA

T & D CROWN FULL QUARTS VODKA 3.69

MORINDA KENTUCKY STRAIGHT Bourbon 3.69 5th

Board Isn't Bored

ORINDA COUNTRY CLUB BOARD—Officers of the Orinda Country Club look over the busy summer agenda. Above (from left), Francis Watson Sr., secretary; Ramsay Underwood, president, and William McGuire, vice president. Other board members (below) include Beach Dean Jr., finance; Dr. William Smith, greens; S. Dwight Skaggs, membership; Earle Cunha, tournament; Arthur Commerford, activities, and Clarence Woodward, tennis and swimming. Sun photos.

Two-Story Office Building Going Up On Brookwood

Four office suites under construction across from Mike Lynn's restaurant, will be finished sometime in September. Raymond A. Feichtmeir, builder and developer, estimated yesterday.

Construction of the two-story, four suite building began last month. It is located on the creek side, at 99 Brookwood Road.

THE 4320-square-foot building will be of frame construction with redwood plywood siding and trim. The wood will be stained natural color. The lot is narrow and of irregular size.

Feichtmeir bult the Orinda Oaks Apartments on Brookwood Road. The 22-unit multiple dwelling is now renting.

By the middle of this month, Feichtmeir's company will complete construction of a 40-unit garden apartment complex.

The company is temporarily located in the Highland Building, Walnut Creek. Feichtmeir plans to establish his office in the new Orinda building. He plans to retain ownership of the building.

Other tenants of the building have not yet been decided.

Desmond Will Head Paper For Orinda Assoc.

Dr. Robert Desmond will edit an official publication for the Orinda Association starting this fall. The announcement was made recently by Harry Fledderman, association president.

Dr. Desmond was formerly head of the department of journalism at the University of California, Berkeley. He is now with the U.C. placement bureau.

His vast news experience includes being a correspondent on the Christian Science Monitor. Format and content of the association's news publication has not yet been decided. It may be published quarterly, said Fledderman.

Doc Awarded Custody Of His Dog 'Pete'

It wasn't one of those juicy custody battles that is spread over the front page. Pete, the principle involved, was not called to the stand.

Quietly and solemnly in Contra Costa Superior Court last week, Judge Homer W. Patterson awarded Dr. Harold F. Bidwell of Orinda the custody of his dog.

Pete had not been listed as community property in the divorce suit filed by Dr. Bidwell.

Mrs. Barbara Elsa Gessner Bidwell filed a counter suit.

She was awarded $180 monthly support and the home at 27 Bel Aire Drive, Orinda.

Pete attained legal status in the case when Mrs. Bidwell signed a settlement waiving any interest in Pete, a portrait of her husband, and an Oriental rug.

Separated last December, the couple was married in Bavaria 13 years.

Pete had no comment.

October Is Target For Incorp. Study

The Orinda Incorporation Study Committee expects to complete its report by late October, chairman Walter Treanor announced recently.

The 10-man committee has been making a thorough study of the desirability of incorporation for Orinda since early spring. The original late September date proved to be "impractical," said Treanor.

ALL OF THE facts, both for and against incorporation will be submitted, without recommendations, to the Orinda Association. The committee was asked by the association to make an "objective, fact finding" study.

Members of the committee are Treanor, Bruce Howard, Vic Kingston, James Keating, Charles Legge, Clarence Betz, Sam Weed, Donald E. Manuel, John Banister and John Buchanan.

Orinda Association President Harry Fledderman is an ex-officio member of the committee.

Treanor has praised county officials for their complete cooperation with the committee in gathering facts.

TIP FOR THE HOUSEWIVES

The greasy lint that collects at the back of the cooking stove and behind the refrigerator is not only unslightly but hazardous and should be removed periodically.

The greasy lint is highly flammable and a spark from the refrigerator motor could ignite it, says the National Safety Council.

CLEARANCE

DRESSES

from our regular stock

20% OFF

sale items in all departments

Watch for the opening of our second store in the new PLAZA CENTER, Lafayette

Village Square

CLOTHES FOR CASUAL LIVING

17-B ORINDA WAY IN ORINDA PLAZA

VILLAGE SHOPPING CENTER

10 a.m. — 5:30 p.m.

final clearance

after 5's dresses sportswear

drastically reduced

we'll be pleased to show you our new fall arrivals.

Martys'

BOUTIQUE FASHIONS

87 ORINDA WAY — ORINDA — 254-0522

A FEW DOORS FROM PHAIR'S ORINDA STORE

ORINDA VALUE DAYS

SPECIALS

WED., THURS., FRI. & SAT. ONLY!

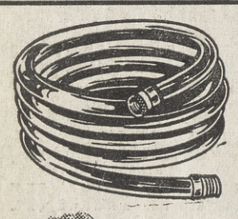

½" RUBBER GARDEN HOSE

50-FOOT 8.95 VALUE 4.99

Pre-School Sale

BINDER FILLER PAPER

College Ruled or Wide Line 3-Hole Package o 300

78c

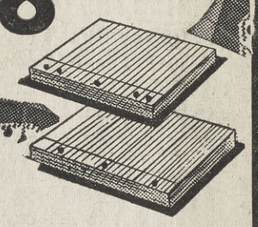

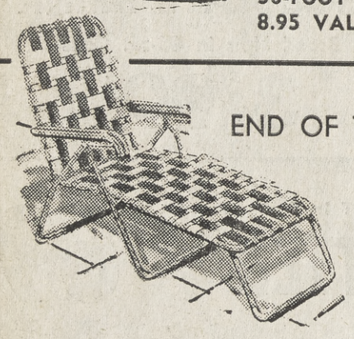

END OF THE SEASON SPECIAL!

TUBULAR ALUMINUM Chaise Lounge

REGULAR 11.98 VALUE

$7.88

TOOTH PASTE CREST 69c Size ..... 47¢

DEODORANT BAN 73c Size ..... 47¢

HAIR SPRAY AQUA-NET 195 Value .... 2 FOR $1.88

SPORTSWEAR WOOLENS 60" WIDTH 2.98 VALUE 1.99 YD.

KNITTING WORSTED 4 OZ. 88c ea

SPROUSE ~ REITZ VARIETY STORES

64 MORAGA WAY

OPEN 9 A.M. TO 8 P. M., MON.-FRI.

9 TO 6 SAT. — 10 TO 5 SUN.

Ogden's SENSATIONAL 3-DAY SALE

MEN'S and BOYS' DEPARTMENTS

COTTON PANTS

CURRENT STYLES 24" to 34" WAIST VALUES TO 7.98 NOW $2.00

BERMUDAS

24" to 36" WAIST VALUES TO 8.98 $2 & $3

BOYS' COTTON SHIRTS

LONG AND SHORT SLEEVES SIZES 6 to 20 VALUES TO 4.98 $1 & $2

MEN'S COTTON SHIRTS

LONG AND SHORT SLEEVES SIZES S-M-L VALUES TO 6.98 NOW $2.00

BATHING SUITS

22" to 38" WAIST 1/4 1/3 & 1/2 OFF

SPECIAL GROUP BATHING SUITS VALUES TO 7.98 $1.25 & $1.89

MEN'S 2-PANT SUITS

5 ONLY — SIZES 38 and 39 REGULARLY $39.98 $22.00

3-Pc. BOYS' SUIT

SIZE 16 REG. 35.00 $15.00

2-Pc. SUITS

SIZES 14 to 16 REG. 29.98 NOW $10.00

WOMEN'S & GIRLS' DEPARTMENTS

FINAL CLEARANCE DRESSES & SKIRTS

ALL CURRENT SUMMER STYLES

GIRLS' SIZES 7 to 14

VALUES TO 14.98 NOW $2 & $3

PRE-TEEN 6 to 14

VALUES TO 15.98 NOW $2 & $3

JUNIORS' & MISSES'

5 to 15 & 8 to 16 VALUES TO 29.98 $5 $7 & $10

SCRAMBLE TABLES

TOPS, CAPRIS, SHORTS SWEATERS, BLOUSES VALUES TO 15.00 NOW $1 to $4

BATHING SUITS

1/4 - 1/3 & 1/2 OFF

Ogden's

21 ORINDA WAY 254-3448

In Orinda Plaza, Village Shopping Center

ORINDA SUN
SECOND SECTION

Don't Forget— Jobs For Youth

Jobs for youth is always one of our country's most pressing problems.

Certainly it is just as serious in the Central County area as anywhere else.

BUT A LIGHT has appeared on the horizon to make some kind of dent in the problem. And The Sun is proud to be a part of the improving picture.

Recently some 20 youths fanned out through the Walnut Creek, Pleasant Hill and Concord area, knocking on 12,000 doors.

The reasons for the program were multi-fold.

First of all, the boys and girls let businessmen and residents know how serious the job situation is for youth.

Better yet, the door-knockers flushed out 147 jobs.

IT WAS further revealed that about 1000 of those persons contacted were employing youth. In fact, some 2700 parents reported they had put their offspring to work around the house, and for pay.

Because it's an expanding organization, The Sun also is helping to alleviate the problem.

Many newspaper delivery boys are now being hired; many more will be taken on.

The boy who tosses the paper on your front porch is a businesman in every sense of the word.

HE LEARNS how to collect money and save it. He acquires a knowledge of how to meet adults and get along with them. He learns how to make improvements along his route. Furthermore, he understands the importance of taking an order and carrying it out.

Meanwhile, do you know of a job for a youngster. Do you have ideas about the subject.

The local office of the State Department of Employment would like to hear from you.

Phone number? Gladly.

685-2290.

Your House Can Be The Next One

Far too many homeowners in the Central County area are lulled by a false sense of security.

At least, insofar as the protection of their homes is concerned.

We're talking about that potentially dangerous sneak thief, the prowler.

THE WORLD of Suburbia with all its secludedness offers an ideal opportunity for him to conduct his handiwork.

Tree-lined streets. Light traffic. Houses far apart. Little illumination. Hedges and shrubbery. All of these combine to let the burglar escape major surveillance.

Too many homeowners forget, however, that these conditions do prevail.

AND FAR too many of them simply refuse to lock doors and windows and leave a light on when they step out for the evening—or take a week-end trip.

Regular readers of The Sun will note that this newspaper carries a weekly roundup of crime in the Central County area.

A majority of the crimes reported are burglaries. Every once in awhile there's an account of where a prowler has entered a home and disturbed the sleeping occupants.

We're not trying to frighten you, but play it safe.

TAKE THE necessary precautions and there's an excellent chance that you won't be next on a prowler's list.

Letters to The Editor

SUPERVISORIAL CANDIIDATE

EDITOR:

In reference to your editorial in the July 12th Orinda Sun concerning Mel Nielsen and the need for new blood in the supervisor's job for District 2, I would like to nominate Jim Simonds of Simonds & Stringer, Inc., for th ejob.

I have a great personal regard for Jim. He has moral integrity and outstanding leadership ability. He knows the county well and is an excellent organizer.

I think you are right when you say that the supervisor's job is a thankless one. It is a full-time job for half-time pay. Jim is one of the few people I know in any walk of life who can carry this job well in addition to his other duties.

If you feel that Jim's candidacy should be furthered, please let me know and I will do everything possible to promote it.

I have enjoyed reading The Sun very much this last year. I feel you are doing a fine job.

IAN MACKINLAY
Orinda.

'Heh, Bud, Let's Try Anyway'

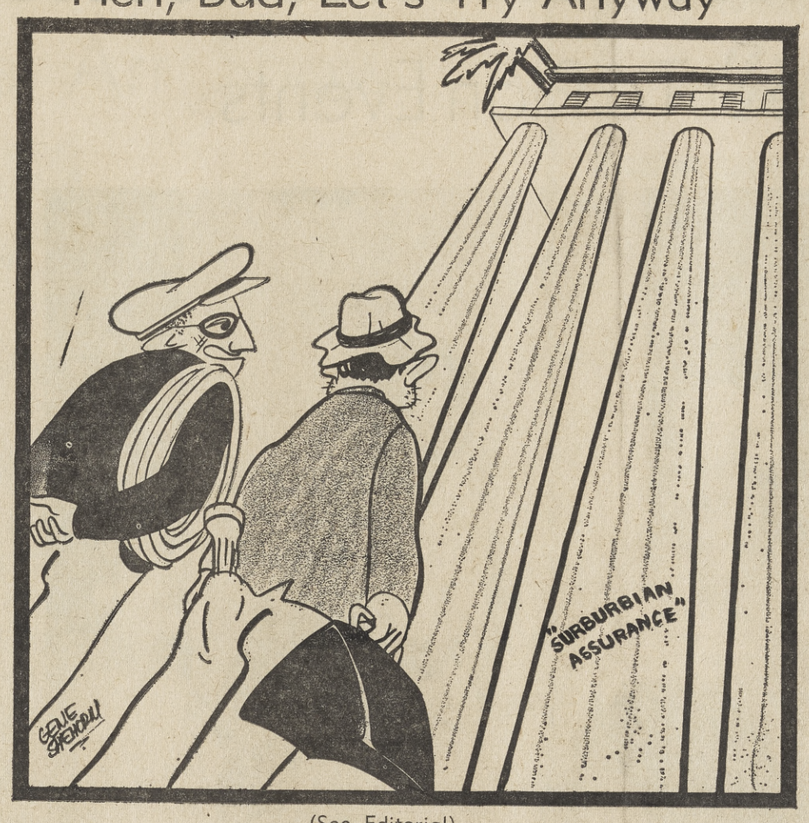

(See Editorial)

Letters to The Editor

JUVENILE HALL

EDITOR:

I wish to express my sincere appreciation to your fine newspaper for the cooperation which I have received during the past weeks in connection with my attempt to present the true facts concerning conditions at Juvenile Hall.

Our present troubles in the main stem from lack of professional leadership in the Probation Department over the past 16 years, and not directly from the overcrowded conditions. These overcrowding problems strongly indicate a breakdown in our detention system.

FOR TOO many years the detention field has been held in a vise-like grip by the politicians of this nation; however, individual communities in our country are slowly awakening to the evils of this system and are commencing to professionalize their own local detention systems.

A professional outside study has never been requested before and I believe the board of supervisors feels the situation is critical enough to warrant such a probing of not only the Juvenile Hall situation but the Probation Department as well.

I HAVE talked with people whose children were in Juvenile Hall when overcrowding was not a problem and without exception the feeling was that the children were not helped while at the institution, but merely contained. Of the people who contacted me regarding this situation all had children who are now young adult offenders serving time in various places of incarceration in California and other states.

The serious homosexual problem which exists at the hall could be alleviated to a large degree even with the overcrowding problem.

I WOULD LIKE to ask Judge S. C. Masterson in the "name of humanity" to concentrate on a plan of action to improve the fairness of court trials for juveniles. As the situation now stands these trials are speedy affairs with decisions made on the basis of the recommendations of the Probation Department.

It is the belief of many well informed people that this system is not good and that closer scrutiny should be given these recommendations by the Juvenile Court.

MILDRED ALEXANDER
Walnut Creek

MORE ABOUT THAT HELLO

EDITOR:

I heartily agree that the people in Los Angeles are warmer, more outgoing and much more generous with hospitality. Hoewever, I do think that neighborhoods vary and in most cases it takes about two years to become acquainted.

We have met some very nice people in Alamo.

The "coldest" place that we have ever lived in is the Piedmont Pines area in Oakland. Maybe it's a lot better than too much neighboring.

NAME WITHHELD
BY REQUEST

Pro and Con

Judge Explains What Grand Jurors Can Do

(Ed. Note: No sooner did we present Mr. Kahn's treatise on what it's like for an average citizen to be chosen for Grand Jury duty than he fired another dispatch to us. He's promised to send them on a weekly basis; at least, until he runs out of material. Herewith is his second report explaining, "What Is a Grand Jury?")

By ROBERT KAHN

Last week I reported on how I became a Grand Juror—but as I was being sworn in I wondered just what a Grand Jury really was. It is suprising how many years one can read in the newspaper about the Grand Jury—and never really know what it is.

If they taught anything about the Grand Jury in my civics classes of years ago, I must have been absent on that day. Judge Hugh Donovan, after swearing us, read an excellent statement about the duties and responsibilities of a Grand Jury under California Law—but I am certain it will be better for you if I proceed a bit out of sequence at this point. I would like to summarize the history of the grand jury system as I learned by reading—after I became a grand juror.

The Grand Jury is an old body in English common law. If I may steal a paragraph or two from the Encyclopedia Americana—"The grand jury is, historically, a sort of representative committee of the people of the district throughout which the jurisidiction of the court extends (our Superior Courts cover the county), charged with the duty of reporting to the court offenses which have been committed which they consider should be inquired into, and persons whom they believe to have committed criminal acts for which they should be punished.

"It's development into the modern grand jury is not well understood. The highest authorities of our early legal history say of it 'The details of this process will never be known until large piles of records have been systematically perused. This task we must leave for the historians of the 14th century'."

Thus it appears that in 13th century they left the clarification to the historians of 14th century—and here in the 20th century we are still trying to explain the Grand Jury. District attorneys and county counsels in the various California counties—and throughout the United States—take very different positions on the function of the Grand Jury.

Our Encyclopedia America continues to tell us that grand jurors are drawn from the same class as ordinary jurors (correctly identified as "petit jurors"). After being sworn in, the court delivers a "charge" to them and outlines their duties. The court can refer them to any areas that the court thinks proper.

When a charge against someone is presented to them as an "indictment," they listen to the evidence of the prosecutor and then return either a "true bill" (endorsement of the charge), or an "ignoramus" (do not endorse the charge). In the case of a true bill, the accused is held for trial; in the case of an ignoramus, the accused is discharged.

The real trouble in the history revolves around the problem of reports. It is only by "custom"—albeit one of many centuries—that grand juries make reports to the court on matters that seem to the Grand Jury to be of public interest and importance and to make such recommendations as they feel are appropriate. If these reports involve the commission of a crime of which they have personal knowledge or observation, it was called a "presentment."

I think the important point to remember about grand juries is the very starting point—they are a representative committee of the people from the area served by the court.

In California the duties and powers of the Grand Jury are set out in Penal Code. Section 888 says "A Grand Jury in a body of 19 persons returned from the citizens of a county before a court of competent jurisdiction, and sworn to inquire of public offense committed or triable within the county."

In addition to the basic responsibilities on matters that are triable by the courts, the Grand Jury has many specific responsibilities. One of the major ones is the selection of an independent auditor to audit the books of the county.

The audit gives the Grand Jury the ability to proceed with other basic duties which are to review the conduct of specific officials in their office. The review includes both the manner in which they handle public funds and the manner in which they perform their job.

The specific jobs are many. We must recommend to our assemblymen and senator any changes in the salary of the supervisors, district attorney and auditor (all of these salaries are set by the State Legislature). We must inquire into the condition and management of all public prisons. We must specifically review all hospital districts in the county (although we do not have such a responsibility for the 100-plus other districts or for the municipalities). We must examine sales or transfers of land which may escheat to the state.

We must investigate written complaints filed with the Grand Jury by other than law enforcement officials. We must investigate charges of willful or corrupt misconduct in office. These offenses may either be of a criminal nature—the penalty for which includes jail sentences—or of a misconduct nature—the penalty for which is removal from office.

As Judge Donovan read this "charge" to us, it seemed like a mighty big job for some citizens on a part-time basis. Next week I will deal with the tools that were given us to work with and the powers that are vested in a Grand Jury.

Staff Corner

A Speck In The Eye Of Wilderness

By WALT WRIGHT

After almost a year on The Sun, it's time for a little reminiscing.

One situation, a year old, puts my Sunbath in the proper perspective for me.

A year ago found me travelling alone cross country in a Volkswagen bus loaded to the portholes with my material possessions — and experiencing loneliness for the first time in my life.

Not the loneliness of bereavement or the romantic moonlit loneliness which every jilted boy or girl has felt—and probably enjoyed a bit.

A LONELINESS, rather, lit by the reflection of sunlight on the white stripes of a highway, a carousel of passing headlights, or the sun shining through farmland haze.

The isolation one feels in the heartland of America is terrific.

It drives you to long, strained conversations with gas station attendants after a day of driving, to idle chatter about time zones and mileage with fellow travellers met in a roadside diner.

The communication is important for a sense of self—and let me explain that.

I've had a kind of suspicion, less dignified than a philosophy, that we exist as reflections in the eyes of others.

That except for the reactions to what we say and do, we exist only in the barest sense of the word.

YOU MAY HAVE experienced something which illustrates this: that strange conflict of self when suddenly faced with two very different friends.

You are talking with one, for a wild example ,about narcotics, jazz and free love. You slip into the slang he uses. Then in walks an old high-school friend who is now employed by a large accounting firm and looks it.

You feel the schizoid pull and a slight sense of guilt as you wonder whether you will keep talking the slang or not, which one of yourselves you shall "betray," in a sense.

It's an awkward situation, but nothing compared to that wherein not only those but all divergent senses of self are stripped away.

SO IT IS that a man, not realizing it, asks "What am I?" when the words in fact are the customary "How do you do" addressed to a new acquaintance.

Alone, in the dire state of Nebraska for example, there is no one to "how do you do."

Sign or symptom of this rare and painful vacancy' is the fact that most of the historic or legendary religious figures went to the wilderness for revelation. "How do you do, God."

Related to this idea of self as what one sees reflected in the eyes of others is a helpful out used by some of my favorite writers: that you are what you do.

This, probably, is why few men can well stand prolonged periods of inactivity. The self begins to diminish.

SO, IN MID-NEBRASKA, I was driver, sleeper, eater and driver again. Most vividly, because there is communication in commerce, I was a gasoline buyer.

Today, after a year on The Sun, I am a "newspaper man." Meddler, listener, writer and sometime thinker, my experience has made me the sum of a million letters scanned by a hundred thousand eyes.

Not a figure scribbling in city council's or supervisors' chambers, not a press card and camera cutting through a death-drawn crowd, not a telephonic inquisitor of officials, publicists, politicians.

THOUGH I ACT and usually think otherwise, I do not have much of my being in those figures.

Where I exist in very large part is in the eyes scanning the grey columns.

Eyes that blur and flit elsewhere after two inches of type, eyes that retrace a confusing phrase, bored eyes, weary eyes.

Once in a lucky while, eyes that focus tightly and catch every word, or—rarer yet—eyes that grow moist or eyes brightened by a smile.

It is a vague, disturbing and challenging way to exist and I would not have it otherwise.

Under The Sun

Here Are Eight Alibis Which Are Dead Wrong

By HERMAN SILVERMAN

Years ago I wrote about the importance of installing seat belts into our cars. Practicing what I preached, this writer had seat belts installed—and then found I didn't use them much of the time. (They did, however, keep the little kids in the back seat.)

Then one night at a Boy Scout meeting our local California Highway Patrol showed pictures of local accidents. A large number of the persons who died would have been saved if they had been wearing seat belts. The pictures were gruesome but the moral was obivous.

I now wear seat belt regularly and insist that my front seat passenger do likewise.

Why so Scarce?

The other day I was discussing this with an official of the National Safety Council. I asked if a study had been made as to why people don't buy seat belts and, even when they do buy them, why they use them on a part-time basis?

He answered that independent studies have been made and he handed me some results. Here are the eight alibis most often cited as excuses for avoiding seat belts and the reasons why these alibis are dead wrong, according to the National Safety Council:

1. Fear of being trapped in a submerged or burning car.

This is probably the most frequently heard argument against seat belts.

Yet it is the type of mishap that is least likely to happen, according to the National Safety Council.

2. Fear of confinement in a crash—a widespread notion persists that it is better to be thrown clear of a wreck than to remain inside the crumpled car during the split-second impact.

Not so. Statistics clearly reveal that you stand a much better chance of not being killed or seriously hurt if you are in the car. And of course a seat belt prevents further serious injury in that you're not banged against the steering wheel or hurtled through the windshield.

3. Possibility of injury by the belt itself.

Safety Council says that this too is a bug-a-boo fostered occasionally by those who should know better than to use isolated freak incidents as valid proof.

Necessary at Low Speed

4. They are unnecessary in low-speed "neighborhood" driving.

The National Safety Council has found, from annual studies of injury-producing accidents on a nationwide scale, that nearly half of the fatalities occur at speeds of 40 mph or less; that 65 per cent of all fatal injuries and 80 per cent of all accidents occur within 25 miles of home.

5. They would be useless in a high-speed accident where they are most needed.

Seat belt protection is designed for the survivable accident which, according to Indiana State Police study, is needlessly responsible for almost half of our traffic casualties.

Race Drivers Do

6. Dread of being called "chicken."

Needless to say, every race driver in the country wears a seat belt.

7. Restricted freedom of movement while riding.

Safety Council says that the marked increase in riding comfort provided by a snug-fitting belt greatly outweighs any fancied physical restraint.

8. Difficulty in judging seat-belt quality.

This is reportedly the most valid reason for reluctance in buying seat belts.

World famous Underwriters' Laboratories have been persuaded to extend their rigorous product testing and constant quality control policing programs to the seat-belt field.

The National Safety Council sums up the idea of belt use with a slogan: "Don't be caught dead sitting on your seat belt."

We Like It Here . . .

In A Pickle Or A Jam, It's A Sticky Situation!

By MARIE MONAHAN

I SHOULD KNOW better! Next year during the season of County Fairs, I will stick to the livestock exhibits, bet on the horse racing or even blow for a ferris wheel ride.

Just so I steer clear away from, out of sight of, and determinedly detour any domestic efforts in the home exhibits.

I shoulda been a Farmer's Wife. I get green with envy when I gaze upon the dazzling display of pickles, conserves, etc.

A PENCHANT for pretty jeweled jars of preserves always gets me in a jam. Literally!

I come home from the Fairs and start making like Clementine Paddleford.

For weeks that follow, my small kitchen copes with "Operation Jam" and takes on the aspect of Betty Crocker's Testing Kitchen.

The trouble is I don't resemble Betty Crocker. Or Miss Paddleford. Or ANY of those home magazine pix of fetching and fastidious femme figures at work on the home front.

WITH HAIR ASKEW, fruit-stained apron front, beaded brow and brandishing a big wooden spoon, it's me, Ma Kettle. Playing Sugar & Spice and everything by the measure on the meanest hottest days of the year.

THE OLD heirloom kettle sits parked in the middle of the stove morning to midnight, ready for mood or melon in season or favorite fruit on sale.

For I am afflicted with Putting Things Up In Jars.

I've been turning out strawberry jam as if it's going out of style tomorrow.

By the looks of things, we'll need Fort Knox to store the supply. If I don't give it all away first. Which is the best thing about Things Put Up In Jars.

I REMEMBER when we first moved from city to Suburbia . . . and nice neighbors called bearing bright glasses of rosy jam or amber jelly or crunchy pickles.

That's how I go tsnagged, I guess. I've been swapping recipes ever since . . .

That's how I got snagged, I guess. I've been swapping recipes visits to the fairs that have done the rest, this novice cook can boast a real array of pickles and jam and an appreciative quartet of children charmed by the efforts.

WHO CARES that the chintz is dabbled with dried apricot jam or the braided rug is sticky with spilled lickings or the kids have toothaches and tummy-aches or that the watermelon pickles figured out about 80 cents a pint or that I'm **STILL** scrubbing two charred-bottomed pots?!?

Not me! But next year, during Fair Season, I'm getting afflicted with something else; Afghans or crocheting or even horse-racing. . . .

Have some rhubarb!

Diablo Juniors Meet To Plan Events

The California Federation of Women's Clubs, Junior presidents and coordinators of Mount Diablo District were entertained recently at an afternoon tea, by Mrs. Harry Hemstalk, district president and Mrs. Calude Smith, District Coordinator, both of Walnut Creek.

The setting for the affair was in the lovely garden of the home of Mrs. Smith.

This year's theme, chosen by Mrs. Hemstalk will be "Keys to Kingdoms are Knowledge and Kindness" and the afternoon proved to be full of knowledge as plans and projects for the ensuing year were discussed. This year, some of the California Juniors State projects will be the "Care-Literary program," "Project Hope" and "Salk Institute."

Presidents and Coordinators attending the gala affair and who represent the 14 Junior Clubs throughout Contra Costa and San Joaquin Counties include: Mrs. Thomas Chewning and Mrs. W. D. Hull, coordinators and Mrs. Mike Magana, president of the Concord Juniors; Mrs. William Noh, coordinator and Mrs. James Webster, president of the Danville Juniors; Mrs. Walter Correira, coordinator and Mrs. Ray Kiser, president of the Hill and Dale Juniors.

Mrs. Karl Meyer, coordinator and Mrs. Herbert Schippmann, president of the Lafayette Juniors; Mrs. Thomas Fluke, coordinator and Mrs. Earl Dunivan, president of the Martinez Juniors; Mrs. Carl MacWilliams, Coordinator (also assistant coordinator of Mount Diablo District) and Mrs. Norman Nobach, President of the Pinole Juniors, Mrs. Edward O'Brien, Coordinator and Mrs. Russell Hutchins, President of the Pleasant Hill Juniors.

Mrs. Melvin Jory and Mrs. Edwin Robinson, coordinators and Mrs. Glen Short, president of the Walnut Creek Juniors.

Mrs. Hemstalk, who attended the state convention in Los Angeles announced that the outstanding work of the Mount Diablo Juniors, in all field of philanthropy was apparent, when many clubs in statewide competition won several awards.

Concord Juniors won the District Safety Award; Martinez Juniors' Hallmark Art student won an honorable mention.

Walnut Creek Juniors won first place and was special event winner of the Muscular Dystrophy Award, won second place in Health and was runner-up in the Build a Better Community Contest.

Mount Diablo District received the District Muscular Dystrophy Award and the California Clubwoman magazine award.

The Juniors of Mount Diablo District are proud of their past achievements and would welcome all young women as members in their organization.

JUNIORS PLAN—Members of the board of directors of California Federation of Women's Clubs, Junior Division, met recently to discuss plans for the fall. (From left, front row) Mrs. Glen Short, Walnut Creek, president; Mrs. Claude Smith, district coordinator. (Back row) Mrs. Melvin Jory, coordinator; Mrs. Harry Hemstalk, district president; and Mrs. Edwin S. Robinson, coordinator. —Sun photo

Former Orindan Is Bride

MRS. ALLAN MOIR
(Ginger Ketsdever)

Now at home in Oakland, after a southern honeymoon, are Mr. and Mrs. Allan Macrae Moir, who were recently wed at Saint Paul's Episcopal Church in Oakland by the Rev. Carl Webb. The bride is the former Virginia (Ginger) Lee Ketsdever.

Ginger is the daughter of Mrs. Sherley Ketsdever and Norman Ketsdever, both of Oakland. The family formerly lived in Orinda.

Allan is the son of the Vinrace Moir's of Sebastopol.

The bride, was escorted down the aisle by her father. She wore a full length gown of imported Swiss embroidered silk organza with a chapel train and an imported silk illusion finger-tip veil. It was held by a crown of spray orange blossoms.

Ginger carried a bouquet of stephanotis with a large white orchid in the center.

Attending Ginger, as a matron of honor, was her sister, Mrs. Thomas R. Hoffman (Carol Ketsdever) of Costa Mesa, Mrs. Barton H. Moir Pat Lemes) of Oakland, Ann Moog and Nancy Mott, both of Orinda were bridesmaids.

Barton M. Moir of Oakland was best man for his brother, and Tom Fraser of Modesto, Hugh Elliott of Oakland, and Barry Schmidt of San Francisco were ushers.

Immediately following the ceremony was the reception, which was held at the home of the bride's maternal grandparents. About 300 guests were present.

Valerie Burns, a cousin of the groom, was in charge of the guest book.

The bride attended Miramonte High School in Orinda, where she was affiliated with the Bobolink branch of the Mount Diablo Theraphy Center, and also San Francisco State College.

The groom went to the University of California at Berkeley, where he was a Chi Psi.

Bob Hesse To Marry August 24

Mr. and Mrs. Paul E. Gendorn, Sanford, Maine, recently announced the engagement of their daughter, Lucille Theresa Gendron, Boston, Mass., and Robert Henry Hesse, London England.

He is the son of Dr. and Mrs. Clarence J. Hesse, Pleasant Hill.

Lucille graduated from Tufts University, Medford, Mass. She is employed in Cambridge, Mass., as a research assistant in chemistry.

Paul is a graduate of Harvard College and is currently doing graduate work in chemistry, working for his doctorate at the Imperial College of Science and Technology, University of London, England.

A year ago, he received a two year National Science Foundation Fellowship for research. He was a member of the first graduating class of Pleasant Hill High School.

The groom-elect has two sisters, Mrs. Robert (Sandra) Petersen, Braddock Heights, Md., and Regina Hesse of Pleasant Hill, Calif. Regina will be one of the attendants.

The wedding is planned for August 24 at Sanford, Maine.

Tahoe Bound

Tahoe is the destination this month for the C. William Evans Jr. family of Piedmont. The Evans' two daughters are luminaries of Orinda Oak Springs Swim Club.

Active in Planned Parenthood League, Mrs. Evans is a busy Junior Leaguer.

MR. AND MRS. ROBERT CLOUGH
(Carolyn Gail Latham)
Wind carries bride's veil
—Ted Gurney

Carol Latham Marries

At home in Walnut Creek after a honeymoon to the Grand Tetons are Mr. and Mrs. Robert Eugene Clough (Carolyn Gail Latham). Their recent wedding was conducted by Rev. Seccombe at St. Paul's Episcopal Church in Walnut Creek.

Carolyn is the daughter of Mr. and Mrs. Allen Emmett Latham, 1645 Carmel Drive, Walnut Creek.

Robert is the son of Mr. and Mrs. Roy Eugene Clough, 2525 Oak Road, Walnut Creek.

The bride wore an all silk sheath with soft flat pleats. Darker contrasting reembroidered lace made up the bodice along with tiny self material bows.

The dress featured a scoop neckline, short sleeves and a detachable train.

The bouffant veil had a short butterfly face veil. The bride's flowers were white orchids on a prayer book.

The matron of honor was the bride's sister Janice Latham Shutter. The bridesmaids were Carol Clough, and Mrs. Rodney Newhall.

David Selway was the best an. The ushers were David Duke and William Carlson.

The bride is a graduate of Las Lomas High School. She then went on to attend Mills College. She was a member of the San Ramon Valley Chapter 588 of Eastern Star. She is now a teacher in the fourth grade level.

Robert received his M.A. degree in mechanical engineering from the University of California this year. He was a member of the Pi Tau Sigma honor fraternity. He is now employed in Livermore.

After the wedding a reception was held at the Alamo Women's Club.

Aloha For Two Local Families

The following residents from Lafayette sailed for Hawaii Tuesday aboard the Matsonia:

Mr. and Mrs. Paul A. Knox and son Phil 1045 Buchan Drive, and Mr. and Mrs. Ramsay Underwood and family, 4001 Happy Valley Road.

Walnut Creek AAUW Appoints New Board

Women from five Contra Costa County communities have been appointed to the board of directors of the Walnut Creek Branch of the American Association of University Women for the 1963-64 term by Mrs. Robert Shanck, president.

Appointments from Lafayette are Mrs. Donald Sherman, fellowships; Mrs. Thomas Schmidt, expectations for education; Mrs. Edward 'Donnell, orientation; Mrs. Thomas Johnson, historian; Mrs. John McCombs, Lafayette section; Mrs. Harry Lackmann, Jr., public relations.

Also from Lafayette are elected officers, Mrs. James Wilhelm recording secretary; Mrs. Howard Smith, corresponding secretary.

Danville residents, Mrs. Ralph Gutmacher and Mrs. Edward Haagensen, will head legislation and the afternoon book section, respectively.

Board members from Pleasant Hill are Mrs. Duane Allen, finances; Mrs. John Stephens, bulletin.

Mrs. Arthur Anderson, Jr. of Alamo will direct the garden section.

The remaining board appointments, all from Walnut Creek, are Mrs. Hugh Morison, world problems; Mrs. Robert Wilcox, community problems; Mrs. Wallace Bonner community service; Mrs. Donald Loeffler, parliamentarian; Mrs. George Spradling, cultural interests, art; Mrs. F. J. Clune, parks.

Mrs. Alexander Allan, evening book section; Mrs. Richard Elsken, writing; Mrs. O. D. Anderson and Mrs. Thomas Hight, education; Mrs. Fred Whelan, communications; Mrs. Robert Lacampagne, math meet.

Mrs. Bruce Stevens, hospitality; Mrs. Richard Grover, writing contest; Mrs. Robert Thom, activity cards; Mrs. Israel Larkin, yearbook; Mrs. Alan McMasters, telephone; Mrs. Samuel Small, baby-sitting co-op; Mrs. Berch Balaban bridge.

Elected board members from Walnut Creek are Mrs. Shanck, president; Mrs. L. K. Creed, first vice president in charge of membership; Mrs. A. C. Grunert, second vice president directing program development, and Mrs. R. L. Grunder, second vice president heading implementation; Mrs. John D. Foster, treasurer.

will commence September 18

The activities of the group with a meeting welcoming old and prospective members.

College graduates interested in membership may obtain information from Mrs. L. K. Creed, 934-8208 or Mrs. Richard Whitney, 934-1688.

Clipped Wings Fly High

Mrs. Harlan Phillips of Lafayette was recently installed as corresponding secretary for the Oakland Chapter of Clipped Wings. The installation ceremony was held at Villa Chartier with San Francisco, Peninsula and Palo Alto chapters attending.

Mrs. Jack Kirkpatrick, also of Lafayette, attended the Clipped Wings annual convention July 7-12 in Honolulu.

Members from the 23 chapters throughout the United States attended this once-a-year confab. Ideas and suggestions on aiding the local councils for retarded children were shared by the group of over 100 ex-United Air Lines stewardesses.

A luncheon for the new board was held at the Oakland International Airport. At this time, a convention report was given by Mrs. Kirkpatrick and plans for the coming year were drawn up.

Proceeds from all activities benefit the Contra Costa Council for Retarded Children, specifically the Lynn Training School in Danville and the Las Trampas School in Lafayette.

Ex-United Air Lines stewardesses living in the East Bay area, wishing additional information about this active group should call membership chairman, Mrs. Paul Poppe, Concord, 682-3755, or Mrs. Jack Kirkpatrick, Lafayette, 283-2647.

Diablo Nile Will Meet

Diablo Nile Club No. 8, Daughters of the Nile, will meet August15 at 8 p.m. at the Standard Savings Community Room, Standard Savings Building, Concord.

Hostess for the evening will be Mrs. J. F. Mannie of Walnut Creek. She will be assisted by Mrs. George S. Broce, Concord; Mrs. James E. Thornton, Martinz; and Mrs. Donald R. Kinchloe, Danville.

The agenda will include committee reports of coming events and organization projects. Main item to be discussed will be the annual fund raising project, a fashion show and luncheon at the Claremont Hotel, Berkeley, October 9.

Mrs. Sidney L. Munro, Orinda, is general chairman. Committee members appointed by Mrs. Munro are: Mrs. Thomas H. Hazlett, Danville, decorations; Mrs. W. D. Good, Lafayette, prizes; Mrs. H. S. Aushukian, Lafayette and Mrs. Edward H. Page, Walnut Creek, tickets; Mrs. Charles H. Johnston, Lafayette, publicity.

Mrs. Brogger To Sail For Cosmetic Confab

Mrs. Grace Brogger, owner-manager of the Merle Norman Cosmetic Studio in Walnut Creek, will leave for Hawaii tomorrow.

She will attend the 32nd international convention of Merle Norman Studios. It will be at the Hilton Hotel in the Hawaiian Village. The confab will last until August 17.

'Art In Market Place'

"Art in the Market Place" will be shown again at the Co-op, 1295 South Main Street, Walnut Creek, from 2-4 p.m., August 15.

Guest in another of Co-op's "Meet the Artist" series will be Dorothy Derleth, prominent Berkeley artist.

Her work will be hung on the wall, where it may be viewed through August 25.

All are invited to meet the artist view her work, and enjoy refreshments as the guests of the Co-op.

Miss Derleth studies under local Canyon artist Jonathan Batchelor and William Gaw.

The Co-op's art series follows the national trend of bringing art to the market place. This trend has been in vogue in Paris for many years.

Miss Derleth is a graduate of the College of Fine Arts, University of California at Los Angeles.

She is an active member of Oakland Art Association and the Society of Western Artists.

Miss Derleth had eight one-man shows in the past year. Among the places she exhibited are the de Young Museum, Oakland Art Museum and California Spring Garden Show.

TAHOE HONEYMOON—Carol Cashin, daughter of the Frank Cashins of Piedmont and formerly of Walnut Creek, was recently married to Edward Webster Druhe of Oakland. Edward is the son of Mrs. Edward Druhe and the late Mr. Druhe. Carol is a graduate of Las Lomas High School and the University of California. The couple is residing in Oakland. —Ted Gurney photo

ST. STEPHEN'S EPISCOPAL DAY SCHOOL
Phone 254-2162
NURSERY SCHOOL AND THE ELEMENTARY GRADES
12 VIA LAS CRUCES
ORINDA, CALIFORNIA
Enrollments now being accepted for fall semester
Classes limited to twenty

Women in The Sun

FRIDAY, AUGUST 9, 1963

Avant Garde Art Show

Mrs. Frank Malley of Lafayette looks interestedly as Hall Babbitt points out a modern piece of sculpture. The setting is the Kaiser Center roof garden.

The occasion: a champagne brunch preview Sunday of the art show now on display. It is being sponsored jointly by the Art Guild of the Oakland Museum Association and the Art Forum magazine.

Mrs. Malley is a director of the association and a member of the women's board.

Babbitt is chairman of the art guild.

The large pieces of modernistic sculpture were quite heavy and required cranes to lift. It took more than a month to arrange the show.

Among the many from this side of the tunnel to trek to Kaiser for the show were Mr. and Mrs. Ellsworth LoBoyteaux and Mr. and Mrs. Robert Neuhaus, all of Orinda.

Nine Localites Are On Jr. League Board

By MARIE MONAHAN

AS NEW PRESIDENT of the Junior League of Oakland, Mrs. Robert (Janet) Angell of Orinda is wise to have herself a late summer hiatus at Tahoe before plunging into the plethora of activities that get under way early fall.

The League's president, together with her husband, son and daughter, will laze at the popular lake resort as will many other members (and their families) of the new 1963-1964 Board of Directors.

A former Community Vice-President, Mrs. Angell has served on many League committees. She has also been active in United Crusade and Cerebral Palsy drives.

At the helm of the large philanthropic organization that now numbers over 200 active League members, she'll be helped by a 33-member board that includes nine local area women.

During the next 10 months, the Board of Directors will assist in guiding the activities of the League by attending a total of 20 board meetings and general meetings in addition to their many duties as officers and community chairmen.

Serving as Recording Secretary will be Mrs. William (Mary Lou) Mutch of Orinda. Mother of a son and daughter, she was President of the Santa Maria Church Mothers Club and is active at St. Leo's School.

Treasurer duties will be continued for the second term by Mrs. Richard (Ann) Graffis, also of Orinda. A mother of two sons, she was Treasurer of the Mobile Unit of the Junior Center of Art and Science.

Admissions chairman is Mrs. Dana Gibson (Fran) Leavitt, another Orindan and the mother of two children. She has been active as a Brownie leader and also served previously on the Admissions committee.

Hospitality has chosen the nice smile of Mrs. G. Blake (Joan) Calder to head that committee. Active in United Crusade and a former treasurer for the Orinda Nursery School, Joan is the busy mother of two boys.

SOMEBODY nominated Mrs. George (Betty) Hall of Orinda so there SHE is—heading the Nominating Committee for the 1963-1964 year. She's an active participant with Girl Scouts, United Crusade and the Children's Hospital Speech and Hearing Clinic and is the mother of two daughters and a son.

PLACEMENT committee should have no problems under the leadership of Mrs. Grosvenor (Bev) Bryant of Orinda. Besides being a mother of three (a girl and two boys), she's a den mother for Cub Scouts and active at the Glorietta School as a Parents Club member and a Room mother.

Publicity will be well handled by Mrs. Edward (Tia) Garvey of Lafayette who'll settle down to typewriter after an August trip to Disneyland with her family. The former San Francisco Leaguer is active on the Mobile Unit of the Junior Center and was a member of the Benefit Guild of the East Bay.

The League's "VIEWPOINT" magazine will have as its editor, Mrs. Joseph (Nancy) Longacre, Jr. of Orinda. A busy mother of four, she was an area captain for United Crusade. She is also active at Herrick Hospital as a volunteer and in the Pop Warner football program.

NEIGHBORHOOD HOUSE, one of the League's most worthwhile projects, will be chairmanned by Mrs. Robert (Jean) Livermore of San Ramon. She is a member of the San Ramon Improvement Association, active in the Community Concert membership drive, a United Crusade volunteer . . . and last but far from least, the mother of four youngsters.

It should prove a remarkable year.

MR. AND MRS. ROBERT H. GUIO
(Lynn Ellen Maloon)
Justweds at home in Lafayette

Lynn And Robert Take Walk Down Middle Aisle

Calvary Baptist Church in Lafayette was the site for the recent marriage between Lynn Ellen Maloon aid Robert H. Guio. The afternoon ceremony was conducted by Rev. Bruce Parker.

Lynn is the daughter of Mr. and Mrs. John E. Maloon, 1116 Hillcrest Drive, Lafayette. She attended Acalanes High School where she was affiliated with the Deltae girls club. She went to Heald's Business College where she received her A.A. degree. Alpha Iota was her sorority. She is presently employed in Berkeley.

Robert is the son of Mrs. Shiley P. Guio of Walnuh Creek. He attended Pleasant Hill High School and then Diablo Valley College.He spent three years with the army in Germany and is now employed in Walnut Creek.

Lynn wore a gown fashioned of chantilly lace with alternating tiers of tulle and lace on the skirt which swept into a chapel train. The gown had a sabrina neckline and long lace sleeves. The shoulder length veil was held in place by a crown of seed pearls. The bouquet was of white rose buds and stephanotis with a white orchid in the center.

The bride's sister Kathleen Maloon was the maid of honor. The bridesmaids were Peggy Driver of Pleasant Hill and Marlene Ornellas of Walnut Creek.

Craig Valory of Lafayette was best man. Ushers were Carl Johnson of San Francisco and the bride's brother, John Maloon Jr.

The couple is at home in Lafayette after a honeymoon to Carmel.

School Fashions To Be Featured

"Back to School Fashions" will be presented by Joseph Magnin Company at the regular monthly luncheon meeting of the Christian Women's Club of Orinda - Lafayette. The luncheon will be at noon Monday at he Lafayette Restaurant, 3946 Mt. Diablo Boulevard, Lafayette.

Guest speaker will be Mrs. Victor Whetzel of Danville, world traveler and outstanding personality.

The luncheon is $2.25 per person. Reservations may be made by calling Mrs. George Latter at 376-4873 or Mrs. Sue Namanny at 376-5842. An invitation is extended to all women.

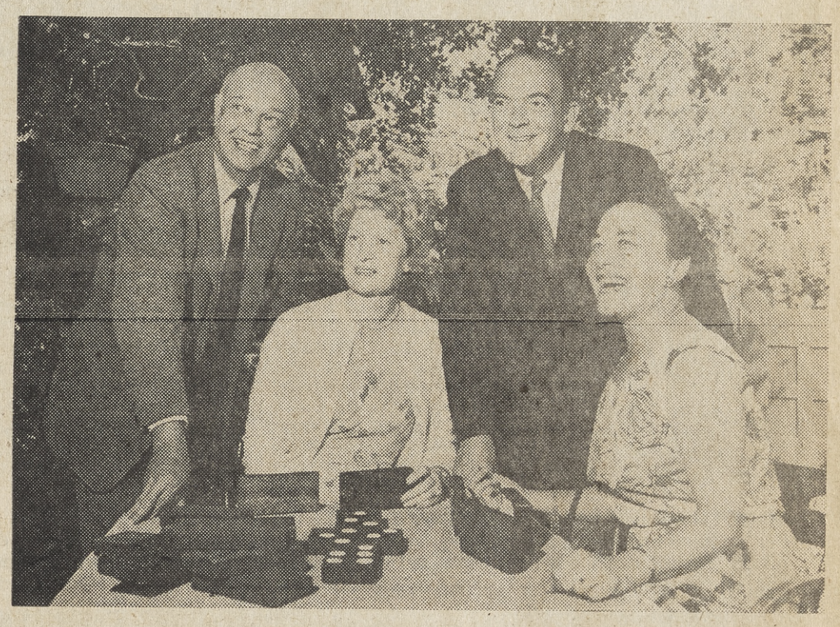

DOMINOES ANYONE?—Nothing small about the dominoes or the plans of the committee in charge of the Second annual Bay Area Invitational Domino Tournament which will be Sept. 28 at the Elks Club in Oakland for the benefit of Children's Hospital of the East Bay. At the recent kickoff party given by Dr. and Mrs. Dan Tucker (left) were Mr. and Mrs. Duncan A. Knudsen of Lafayette.

Stanford Women's Club Elects New Officers

Six alumnae from this side of the tunnel are among the officers and members of the Stanford Women's Club of the East Bay for 1963-64.

They are Mrs. James Y. Smith, publicity, Orinda; Mrs. John Tagg, assistant publicity, Alamo; Mrs. Donald F. MacGinnis, membership, Pleasant Hill; Mrs. Norman D. Fraser, secretary of notices, Lafayette, and Mrs. Gus Chavalas, members at large, Lafayette.

The newly elected officers met recently at the Lafayette home of Mrs. Perry Holmes to plan activities for the ensuing year.

The group plans another active and stimulating year for members and friends of the club. The first project will be the annual barbeque for entering freshmen of the East Bay.

Traditionally, it is an exciting and energetic day of fun, food and sun for these new freshmen which they will combine with getting acquainted with each other and with information about Stanford life.

The group will sponsor the second series of lectures by a Stanford professor. Last year Professor Levin of Stanford gave a series of four lectures on "Heroes and Heroines in American Literature."

The events were so well received by members and friends that the board plans to have an annual series.

The annual fashion show planned for the early spring is the only fund-raising event sponsored by the club and is one of the finest fashion shows of the East Bay.

Several other events will be announced later in the year.

The Gus Chavalas family resides at 14 Whiteoak Drive, Lafayette. Besides being an active mother, Mrs. Chavalas is an elegant model for Stanford's fashion shows. She is a member of the Junior League of Oakland.

Mrs. James Y. Smith and her family make their home at 128 Ivy Drive, Orinda. This is the fourth year for Mrs. Smith on the Stanford board. She is one of the founders of the Brahms Cradle for Herrick Memorial Hospital. Mrs. Smith will head the Great Decisions section of the Berkeley Women's Club next year.

Mrs. John Tagg, 35 Barbee Drive, Alamo, is one of the Bay Area's most attractive models for benefits. She is very active in her branch of the Children's Hospital of the East Bay.

Catholic Laywomen Plan Fashion-Tea

Many Contra Costans will soon trek to the beautiful tree-shaded grounds of the former Edward Hopkins estate in Menlo Park, which now houses the Vallombroa Retreat House. It will be the setting for the Catholic Laywomen's Retreat Association's fourth annual fashion and tea, September 8.

ROYALTY—Local Native Daughters of the Golden West and Native Sons of the Golden West had their installation ceremonies recently in Walnut Creek. Principles included (front, from left) Jackie Wallace, deputy grand president of Donner Parlor #193, Byron; Lorraine Moeller, president of Las Amigas #311. (Back, from left) George E. Burnett, president of Native Sons Parlor 315, Walnut Creek; and John Crowley, installing officer, Carquinez Parlor 205. —Sun photo

Therapy Thrift Shop Is Having Clearance Sale

All summer wear is reduced to clear at attractive prices at the Therapy Thrift Shop. Men's suits, women's dresses, hats, shoes and costume jewelry are in the inventory.

The collection of school apparel will be continued to be shown as long as the stock lasts.

Chairmen of the month, Mrs. Edward Hogarty and Mrs. William Denault, have interesting plans for each week to benefit patrons and make way for fall merchandise.

A new stock of paper backs has been received. All departments are replenished daily.

The sales staff for the month includes Mmes. William Pruess, Irving Jensen, Walter Crutcher and Melvin Bolender.

Mmes. L. McPherson Frederick Confer, Stan McPerson and Ray Falk.

The address is 1602 Main Street, Walnut Creek. Hours are 10 a.m. until 4 p.m. on Wednesday and Thursday, and 10 a.m. until 3 p.m. on Friday and Saturday.

Register Now For
FALL SEMESTER
Elementary Grades Through High School
- STUDY SKILLS
- READING
FOR SPEED AND COMPREHENSION
- TUTORING In All Subjects

OPENING DAY
SEPT. 9, 1963
ACADEMIC ASSOCIATES

FACE REALITY PROCEED PRINCIPLE

962 DEWING AVENUE
LAFAYETTE 284-7091
Charter Member: Association of Professional Tutors

COMING FRI. & SAT.
AUGUST 9, 10, 16, 17
WOODMINSTER AMPHITHEATER
featuring
STAN NOONAN
IN
MEREDITH WILLSON'S
MUSIC MAN
JOHN M. FALLS, DIRECTOR
also
Judy Ann Mann
Edgar Iversen
Frank Falls
Dorothy Cartwright
BAY TOWN FOUR
Quartette

RESERVED SEATS
2.75, 2.25; CHILDREN'S 1.40, 1.15
GEN. ADMISSION 1.55; CHILDREN 1.00
FOR RESERVATIONS WRITE
WOODMINSTER
BOX 2775, Oakland 2
AN 1-4157
AC BUSES TO ALL PERFORMANCES
JOAQUIN MILLER PARK, OAKLAND

Lafayette Diving HQ For California Tomorrow

WAIT FOR ME, DAD—Mark Sherman works out on the trampoline with his father, coach Bob Sherman of the Sherman swim team. —Sun photo

IS THE WATER COLD?—Little Nancy Allen gets last minute instructions on how to make the dive as part of her training program. She will compete in the girls' 7-year-old group. —Sun photo

HOW HIGH THE DIVE—Jane Favor executes a jackknife dive in training. Jane is the Jr. Olympic champion on both the high and low boards in both the short and long course meets. —Sun photo

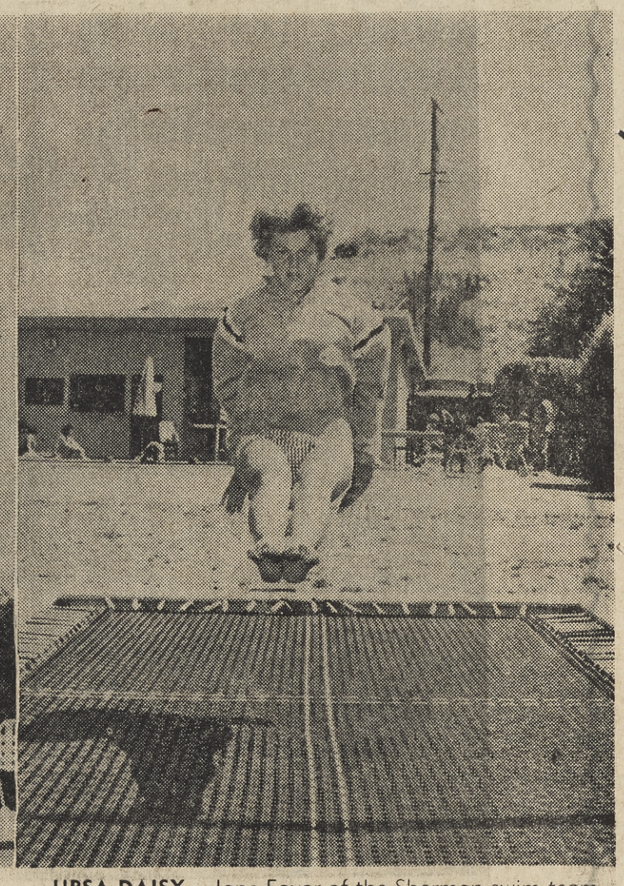

UPSA DAISY—Jane Favor of the Sherman swim team works out on the trampoline in preparing for tomorrow's meet. —Sun photo

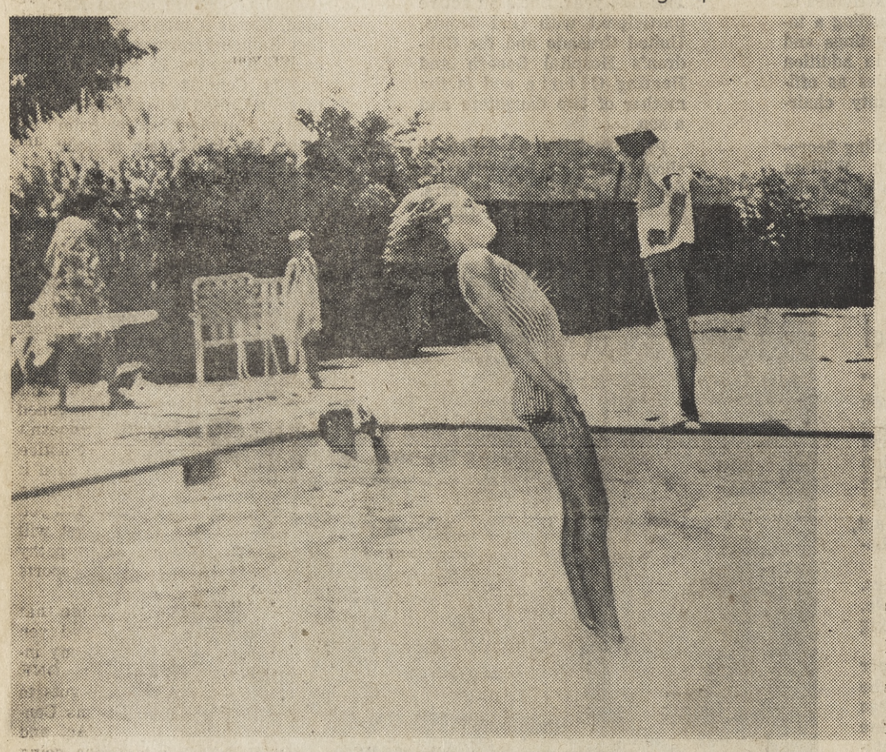

SMOOTH—Paige Peterson slips smoothly into the water at the completion of her somersault with pike. Young Miss Petersen is the current 9-10-year-old group champion off both the high and low board in Jr. Olympic short and long course competition. —Sun photo

Unbeaten Sherman Swim Team Hosts Invitational

By HEC HANCOCK

Divers of the Sherman Swim School will put their three year undefeated record on the line tomorrow in the third annual Lafayette Invitational Age Group Low Springboard Diving Meet to be conducted at the Sherman pool in Lafayette.

The meet will be co-sponsored by the Sherman Swim School and Orinda Pools, Inc of Lafayette. Entries are open to any AAU member, entries being accepted up until 9:30 a.m. tomorrow.

The meet will get underway at 10 a.m., with admission free to the public.

TEAMS FROM throughout Northern California will compete, with strong squads from the Madera Marlins, Devine Divers, Palo Alto AC and Athens AC expected.

The Sherman Swim School has risen to its position of prominence under the guiding hand of founder and coach, Bob Sherman.

Sherman, a San Francisco State grad, took over the swim school three years ago, operating only duing the summer. For the balance of the year, Sherman is a teacher at the Pine Grove School in Orinda.

Sherman, commenting on the success of his divers, particularly the girls, repiorts that "Diving is a natural for the young girls. There are relatively few sports girls can get into, and diving is one of the best."

THE BEST AGE to undertake diving training is in the seven and eight year old bracket, according to Sherman. "Youngsters are much more advanced than what they used to be a few years back. When I started I wouldn't have tried to teach a full back gainor to the small ones. Now we teach to all of our students."

It has been pretty well established that the Bay Area in general has become the capital of the swimming world. It is the opinion that the area is building to the point it can challenge Los Angeles for the distinction of being the foremost producers of divers.

In the recent North-South competition, the South eked out a narrow two point victory.

Local entrants include Mike Sullivan of Orinda competing under the Athens Athletic Club banner.

WEARING the Sherman Swim Team colors will be Norma Chandler, Jane Favor, Janet Serley, Page Peterson, Patty Hodge, Dennise Ehmke, Chris Redmond, Debbie Redmond and Lynn DeHaven.

Among those entered in the novice Division from Sherman are: Steve Behn, Ron Behn, Mary Anne Ruedrich, Beki Chamberlain, Heidi Hornburger, Debby Bolton, Mary Burnham, Denice Davidson, Nancy Carey, Rick Herzoff, and Dan Francis.

Sherman Swim School Pool is located at 1075 Carol Lane, Lafayette.

-Sun Sports-

FRIDAY, AUGUST 9, 1963

Aquabears Set Records In Jr. Olympics At Redding

Aquabear entrants dominated the Junior Olympic Long Course Swim Meet at Redding last weekend, bringing home first place ribbons in 10 individual events and 12 relays.

Cindy Stewart in the girls 10 and under set a National and PA record in the 50-meter backstroke of 36.9 in the trials. She won the finals in the creditable time of 38.0.

Peggy Hart was a dual winner in the girls 11-12 year group, winning the 50-meter backstroke and 100-meter breaststroke.

Sandy York was the winner of the girls 13-14 400-meter freestyle, while Heid Ross won the 100-meter butterfly in this group.

Dick Jacobberger turned in a pair of victories, winning the boys 15-17 year 50-meter and 100-meter freestyle events. Duke Gibbs won the 200-meter breaststroke in this age bracket.

Rick Enright rounded out the list of individual winners taking home top honors in the boys 10 and under 200-meter individual medley.

The Aquabears scored heavily in the relay events winning a total of 12. In turning this trick, three records were set in the process.

Bob Savage, Tom McPherson, Bob Kammeyer, and Dick Jacobberger teamed up to win the boys 15-17 200-medley relay in 2:01.2 and new National and PA record.

In the boys 15-17 year group, the team of Savage, Jacobberger, Bob Kammeryer and Sean Farrel had a clocking of 1:46.5 for another new National and PA standard.

S&G-Red Sox Tangle

Having romped by their latest victims, the St. Helena Blue Sox, 18-1, Sports and Games Giants will take on the more formidable San Francisco Red Sox Sunday at 11 a.m. on the Walnut Creek Civic Field diamond.

In recent weeks the Giants have literally bombed their opponents into submission, averaging in excess of 20 runs per game. Consequently, S&G manager Mel Alamano deemed it advisable to substitute the stronger Red Sox club for the originally scheduled Redwood Giants.

The San Francisco Red Sox figure to present a more challenging test, and Alamano is anxious to upgrade the opposition as much as possible for the remainder of the schedule.

THE RED SOX, like the Giants, are also an independent team. Comprised of college players, former pro baseballers and semi-pro performers, the Red Sox have been a road club this season. In this capacity, they have been able to compile an impressive record.

Over the past weekend they notched victories over Napa and Santa Rosa on successive days.

Manager Alamano will go with either Richie Nye or Chuck Midlands to turn back this latest invasion of transbay troops.

Against St. Helena, the Giants turned in another awesome display of offensive power. In all, the local bombers belted St. Helena hurling for 23 hits.

TOMMY ALAMANO, Giant centerfielder, paced the attack with a creditable three-for-four performance at the plate. Bill O'Toole collected three safeties in five appearances, as did Clark Ransome. Nick Lujan and Joe McElroy both went three for six.

The Giants got off to a fast start, pounding out seven tallies in the initial frame. Alamano led off with an infield single. McElroy then doubled to score Alamano with the first run of the game. Then followed a single by Clark Ransome, a double by Dick Dodge for two additional runs. Andy Thaman walked and Buddy Beemer accounted for two RBI's with a line shot single.

Chuck Midlands kept things going with a single. Alamano then got his second single of the inning, driving a run in this time. O'Toole singled to account for the last run of the frame.

In the second inning, Bud Beemer unloaded a three-run homer to contribute the ever-growing S&G total.

In the third inning the Giants ran the score to rout proportions, scoring six runs on five hits.

O'TOOLE singled, McElroy singled, Ransome doubled, Dodge singled and Alamano singled with bases loaded to provide the offensive fireworks of the frame.

S&G scattered two more runs to close out their scoring.

St. Helena managed an unearned run in the seventh.

Chuck Midlands picked up the win. Richie Nye finished up on the mound.

Peretti In Second Win; Fryers-Casa Orinda Lead

Moving into the second half of the season, Casa Orinda and the Fryers continued to share the lead of the Orinda Adult Softball League.

However, sharing honors for this week's play is Peretti Co., who by thumping the Orinda JC's, 11-6, managed to double their 1962 win output.

Other action found ICB shutting out St. Mark's, 9-0, and the Fryers downing Wallace Realtors, 11-3.

Monday will find Peretti endeavoring to stretch their win streak to two against St. Mark's. Wallace Realtors hope to recoup some when they meet Orinda JC's. The Fryers and Casa Orinda will put their undefeated records on the block when they tangle with the Untouchables and the Incredibles respectively.

The Untouchables made a strong bid to pull off one of the biggest upsets of the season, throwing quite a scare into the strong Casa Orinda club, before succumbing, 6-5. Jumping off to an early three-run lead, the Untouchables fell behind by a 5-3 count. A rally by the Untouchable nine again knotted the scare at 5-5. Casa Orinda scored the winning tally in the fifth frame. The run set off a minor rhubarb when it was claimed the runner had been tagged out at third base for the third out before the runner crossed the plate.

Bob "Little Daddy" Graumann was on the hill as the Fryers spanked Wallace Realtors, 11-3. What had been a close game was broken wide open in the fourth inning when successive homers by Bill McCord, Big Daddy Graumann and Little Graumann gave the Fryers a commanding lead.

Calo Leads PH Baseball

Races remained tight in Pleasant Hill baseball action as the season drew toward its final stages.

Calo Pet Food remained the only undefeated with victories in the American League.

PIONEER LEAGUE A

Holloway and Freeman climbed to a virtual first-place tie with Pla Mor Pools with victories over the Arkansas Travelers and PH Soroptimists, while Pla Mor smashed Oak Park Signal, 23-1.

Stevenson Electronics 5, Jefferson Motors 4
Holloway and Freeman 13, Arkansas Travelers 12
Pla Mor Pools 23, Oak Park Signal 1
Holloway and Freeman 11, PH Soroptimist 9

PIONEER LEAGUE AA

Tri Wood Construction stayed in front of Fitzpatrick Chevrolet, as both teams garnered victories over third-place Smeco.

Moore Dairies 31, PH Kiwanis 3
Fitzpatrick Chevrolet 4, Smeco 2.
Fitzpatrick Chevrolet 10, Moore Dairies 3
Tri-Wood Construction 11, Smeco 4

PIONEER LEAGUE AAA

A and S Heating whipped second-place Moore Dairy Drive Inn to pull 2½ games in front of the pack.

A and S Heating 7, Moore Dairy Drive Inn 4
Delta Lines 6, Oakmont Memorial 4
A and W Root Beer 12, Reese Variety 2
A and W Root Beer 14, Delta Lines 2

CALIFORNIA LEAGUE

Food King remained 1½ games in front of the Cards, as both teams earned shutout victories.

Food King 7, Du Mor Milk 0
Braves 18, Contour Carpets and Jerry Fox Chevron 1
Cards 7, Nut Bowl 0
Du Mor Milk 7, Nut Bowl 0

INTERNATIONAL LEAGUE

Curoco 4, Indians 1
Curoco 4, Jefferson Motors 4
Yanks 11, Indians 0
Concord Elks 18, PH Rotary 3

CONTINENTAL LEAGUE

Dairy Belle 11, PH Garden Center 3
Pleasant Oaks Variety 15, Pearson Lumber 7
Central Fire 1, Dairy Belle 1
Concord Inn 9, PH Garden Center 1
Pleasant Oaks Variety 9, PH Garden Center 6

WESTERN LEAGUE

Seals 8, Burmeister Shell 6
Val Strough Chevrolet 11, PH Nursery 4
Pleasant View Variety 6, PH Lions 3

AMERICAN LEAGUE

L. V. Keller Plumbing 3, Payless Drugs 1
Calo Pet Food 14, Sport Chalet 2
L. V. Keller Plumbing 17, Sport Chalet 4
A and W Root Beer 8, Payless Drugs 7
Calo Pet Food 3, L. V. Keller Plumbing 2

NATIONAL LEAGUE

Las Lomas Realty 2, Oakland Pressmen 1
Oakland Pressmen 4, Owl Rexall Drugs 3
Irvin Deutscher 7, Las Lomas Realty 0
WC Optimist 3, Irvin Deutscher 1.

Meadow Pool Swims To Wins Over 2 Teams

Meadow Pool of Orinda swept to a pair of victories over neighboring rivals during the past week, besting Sleepy Hollow, 229-160, and Lafayette Youth Association, 293-234.

In racking the pair of wins, a number of new records were set by Meadow Pool team members.

Cathy Lord set a new mark the girls 11-12 breaststroke; Nancy Thor in the girls 9-10 year old freestyle; Kathy Dodson in the girls 9-10 year old backstroke; Eugene Hart in the boys 9-10 year old breaststroke; Clay Patmont in the boys 7-8 year old butterfly; Tim Thor in the boys 15-17 year old backstroke.

Double winners for Meadow Pool in both meets included Tracy Dunn, Dorthy Thomas, Nelanie Waterman, Clay Patmont, Cecily Waterman, Ellen Bush, and Eugene Hart.

USAFA To Train At Hamilton

Air Force Academy's Falcons will move into Hamilton Air Force Base on August 11 to undergo a week of conditioning drills prior to the start of classes.

The Falcons, under the direction of Coach Ben Martin, will not undergo any contact work during the week. Martin has scheduled the week's training in order to get the 54-man squad into top playing condition. In addition, it will give them an opportunity to live and work together as a group before school starts.

Rebs Stay On Top Of 3-C

After pinning the ears back on the plucky Walnut Creek Tigers, 8-2, the Concord Rebels will be seeking to keep their undefeated Contra Costa County League status intact when they host the Lafayette Gales Sunday afternoon at the Concord City Park.

Walnut Creek Tigers have scheduled a non-league game with the Richmond Merchants for tomorrow morning at 11 a.m. on Walnut Creek's Civic Field diamond.

The return encounter with the Richmond team will mark the last home game of the season for the Walnut Creek Tigers.

Meanwhile, the Fitzpatrick Colt .45's will travel to Pittsburg to take on the Pleasant Hill Twins under the lights.

Other 3-C action will find the Walnut Creek Tigers seeking to get back in the win column as they go against La Fiesta at Washington Park at Alameda.

IN THE CONTEST with the Tigers Sunday, the Rebs put a three run inning together in the third, to provide them sufficient margin for the win. Leading 1-0 going into the frame, the Rebs almost wasted five base hits with sloppy base running. However, a three run homer by Terry Caviglia resolved the situation.

The Rebs closed out the ninth with another three run outburst. Ryan Bowerbank was safe on an error to lead off the inning. Bob Nelson followed with a single. Caviglia was safe on a fielder's choice, and Rex Bankhead walked. Danny Barney singled for two RBI's to close out the scoring.

The Tigers had a brief flurry in the fourth when they rallied for a pair of runs.

Bob Kreidner started the ball rolling with a single. He then stole second. Steve Kosach came on with a single at this point. Rene Brandol was safe on a fielders choice, and Stan Nankiville was safe on an error. Bob Nordeman then blasted a single to score a pair of runs.

PLEASANT HILL TWINS brought their season record to the .500 mark on the basis of a 13-8 victory over the Lafayette Gaels.

MT DIABLO
PATROL & DETECTIVE SERVICE
Serving Contra Costa
OFFERS
Nightly Patrol Service
Radio Communicated Cars
Merchants — Residential
Industry
County
REASONABLE RATES
Also Guards for all occasions
STATE LICENSED & BONDED
CALL DAY OR NIGHT
David W Kurrels
283-3570

UNDEFEATED COAST LEAGUERS—A&W Root Beer swept through an undefeated season. Top row (left to right): Duff Lindberg, coach; Stephen Mayfield, Davy Roberts, Mike Crosno, Ricky Staudt, Stephen Balling ,Mark Chapman, Charles Chapman, manager. Middle row: Stephen Raymer, Kenny Bolin, Gary Booth, Paul Andrade, Bob Reis. Front row: Brian Chapman, Kenny Wilson, Mark Crosno, batboy; Ricky Edwards. —Sun photo

PIONEER LEAGUE WINNERS—Top row (left to right): Dale Huff, coach; Matt. Williams, Rory Osborne, Chris Davis, John DeVito, Jim Huff, Gary Malmgren, Ron Garcia, manager. Front row: Clay Heatley, Jim Peterson, Mark Laakso, Dave Doyle, Fred King, Ed Andrews. —Sun photo

INTERNATIONAL LEAGUE CO-CHAMPS—Finishing in a tie for first place was Norm Robinson Chevron Service. Back row (left to right): Steve Bowen, coach; Bob Leland, manager. Top row: Eric Bowen, Larry Wilson, Bob Leland, Mark Armstrong, Ray Freiburghouse, John Staudt. Front row: Gerry Merten, David Benjamson, Don Bertram, Mike Anthofer, Chuck Conover.

WESTERN LEAGUE CHAMPIONS—Burton's Oak Grove Nursery are the newly crowned champions of the Western League. Top row (left to right): Coach Bob Buck, sponsor Grant Burton, Bob Buck, Phil Burton, Jeff Keating, Rick Arnold, manager Marty Tierney. Front row: Tom Allen, Greg Goeppaert, Bob Loe, Angel Valencia, Dennis Six, Dennis Tierney. —Sun photo

INTERNATIONAL LEAGUE CO-CHAMPS—Clifford Electric won a share of the top spot. Top row (left to right): Steve Ulvi, Bill Brumbach, Tom Ose, Doug Yool, Kenny Kratina, Eric Carr. Front row: Doug McIntosh, Randy Cox, Todd Perbix, Steve Miller, Tad Jones. —Sun photo

NATIONAL LEAGUE CHAMPS—WCYAA reigns as undefeated champs of the National League. Back row (left to right): John Ransome, coach; Mel Reid, manager. Top row: Pat Banwell, Don Howard, Tim Donahue, Jim Looney, Bob Wycoff, Dean Ransome. Front row: Bob Reid, Gary Brooks, Jim Dungey, Bruce Howard, Ronnie Douglass. Bottom: David Reid, Darrell Ramos. —Sun photo

Baseball Dreams of Glory Are Put Away

With the 1963 Walnut Creek Junior Baseball Program now a matter for the record books, the final league champions were determined during the last week of play.

Joining A&W Root Beer and the Optimist Cubs in the winners 'circles were WCYAA of the National League; Clifford Electric and Robinson, co-champs of the International League; and Burton's Nursery of the Western League.

Of this group, only A&W Root Beer of the Coast League and the National League's WCYAA were able to go through the season undefeated.

So as vacations take over, the baseball gear, bats and balls and dreams will be put into storage until "next year."

COAST LEAGUE

The Cubs eked out an 8-7 victory over the Elks Club on the strong hitting of Bob Corbett, Ron Coleman and Bob Karam's home run. The Elks nearly tied the score in the last inning on Pete Swallow's triple. Swallow was out at the plate trying to stretch the hit into a home run.

Loray Market had a big 12 run inning as they downed W.C. Sheet Metal 20-6. Loray collected 13 hits, seven of them coming in the big fifth inning.

Paul Brock and Dan Joseph combined their pitching talents to lead W.C. Sheet Metal to a 20-9 win over Meet 'n Eat. Sherman Spitz of Sheet Metal powered a three run homer.

Norman Borsuk connected for two home-runs as he paced the Sports & Games to an 18-2 win over WCYAA.

A & W Root Beer clinched the Coast League Championships by virtue of their 10-6 win over a determined Reliable Finance team. Sparkling defense by Stephen Balling, Kenny Bolin, Steve Raymer, Gary Booth, Ricky Edwards and Davy Roberts combined with excellent pitching and hitting by Ricky Staudt and Mike Crosno proved to be too much for Reliable. Clutch hits by Roberts, Bolin, Raymer and Mark Chapman accounted for the deciding runs. Robert Laverty, Gary LeRoy, Bob Tvietmoe, Wally Taylor and Randy Hyllegard kept Reliable Finance in the game.

Earning a share of third place, the Air Force Falcons blasted Army-Navy Surplus, 18-6. Chris Meecham, assisted by Rich Keiper handled the hurling chores. John Moore had his best night of the season with a pair of safeties. Tom Hancock had a key double. Bob Hagler belted the big one for the Falcons, banging out his first homer of the year.

Stevenson Electronics squeaked out a victory over General Office Equipment Company, 14-13. General Office Equipment Company went into the last inning trailing by five runs, then saw their rally fall short with the tying run on third base.

Davis Donuts downed Sandra Joy Casuals for the season finale for both teams.

Mike Tweed hit a grand slam home run to pace Stevenson Electronics to a 14-7 win over the Kiwanis Club. Chuck Phalen also homered for the winners. Mike Gipner and Kirt Guerisoli shared the pitching for Stevenson.

INTERNATIONAL LEAGUE

Oakmont Memorial Park downed McDonnell Nursery 11-6. The big blow of the game was a home run by McDonnell's right fielder, Craig Carson.

W.C. Aggregates pounded out a 30-14 win against Gene Spencer Service. Neal McLaughlin clouted a grandslam home run. Kenny Erickson tripled for Gene Spencer.

Devin Harris threw his second no-hitter of the season as Hendrick Piano Company romped over Foremost Dairies, 26-0. Lars Romine of Hendrick's hit a homer and tried for a second homer only to be thrown out at the plate.

Steve Ulvi of Clifford Electric pitched a two-hitter to down Norm Robinson, 7-1. Ken Kratina collected two doubles and Tom Ose doubled to lead Clifford at the plate. Gerry Merten hit a triple for the losers. Chuck Conover got Norm Robinson's second hit.

Gil Ashcom won their game from Diablo Cleaners on a forfeit.

NATIONAL LEAGUE

Jack's Meats scored a 7-6 victory over the Tigers on the strength of Bob McCurdy's pitching. A late inning rally by the Tigers fell one run short as the tying run died on third. The big hit of the inning for the Tigers was Norm Read's long home run.

Fine relief pitching by Steve Merritt preserved an 8-4 win for the Photo Center over Schroder Insurance. Merritt also drove in the go-ahead runs for the Center. Dave Prentice hit a tremendous home run for the Photo Center.

WCYAA made it ten in a row this one a high scoring affair, 25-3, over W.C. Savings. Tim Donahue connected for two homers, Gary Brooks had three hits, Ronnie Douglass had two hits, Jim Looney connected for a homer, just to mention a few, in this complete team victory for the league championship.

Photo Center playing its second game of the week as a result of a change in the schedule, really unloaded on Broadway Merchants, 19-5. Steve Merritt pitched for Photo Center.

Parker-Robb finished the season right at the .500 mark by virtue of their 16-5 win over Berkeley Farms.

PIONEER LEAGUE

The Optimist Cubs proved that they deserve the title of champions as they downed Medical Arts Pharmacy, 6-2. Jim Huff, Optimist pitcher, twirled a one-hitter as he received plenty of help in the hit department from Mark Laakso, Chris Davis, Ed Andrews, Fred King, Matt Williams; Kirt Simoncini connected for the only hit for the Pharmacy. Pharmacy's Steve Peterson made a fine catch on a fly ball by Huff.

Simon Hardware was forced to go into extra innings to defeat the Optimist Cardinals, 16-13. Simon scored four runs in the eighth to clinch the victory. After leading by four going into the last inning Simon had to hang on to hold the Cardinals to only one run in the eighth. Mike Elston collected three hits and Dana Johnson a double for the winners .Tony Vorell pitched the distance for Simon and Rich Jacobsen for the Cardinals.

WESTERN LEAGUE

Behind the pitching of Jack Rosenquist, the Bullets defeated the WCYAA, 8-2. The big blows of the game for the winners were struck from the bats of Don Keathley, who tripled and Charlie Thompson, who doubled.

John Pelletier pitched a fine game for Lupoi Market as they defeated the WCYAA, 16-3. Pelletier also doubled to aid his own cause, assisted by Tim Davies, with a double and single, and Everett Crockett with two singles.

Marshall Realtors downed Lupoi Market, 8-3. Paul Gruwell pitched a four-hitter. Brian Frank had two hits for Marshall. Everett Crockett hit a bases loaded double for Lupoi.

Burton Nursery wound up the season with a 6-3 win over the Walnut Bowl. Bob Loe received credit for the win on a cold blustery evening. Norm Bowen pitched well for the losers. Greg Goeppert and Dennis Tierney collected two hits each for the big blow of the game. Angel Valencia made the fielding gem of the game as he made a diving catch of a line drive. For the Walnut Bowl Norm Bowen hit a double.

Lupoi Market moved into undisputed possession of second place by virtue of a forfeit from the Walnut Bowl.

-Sun Sports-

FRIDAY, AUGUST 9, 1963

Fur, Fin & Feather

'Blueprint' For Peace Will Affect Gun-Owners

By GEORGE R. WHITE

Long's Bait Shop—San Pablo—Red Turner reports that ole Line-sides can be had on bait out around Red Rock and San Rafael bridge . . . the beaches down around Pacifica and Mussel Rock are coughing up with stripers from 15 to 25 pounds on live bait and an occassional halibut . . . salmon has bee terrific, a 35 pounder from Duxberry Pt. and a few around Alcatraz when hunting line-sides . . . Pittsburg, 'round the PG&E plant yielding Cats on fresh-water clams. A Mr. Remy got a 26 pounder near the Ford plant in Richmond, striper that is. Lake County deer are fat, even the forks and three pointers, things lookin' up.

• • •

Conn Dam—Lake Hennessy—things slow, black bass are decent in the a.m. and p.m. running up to seven pounds . . . cats very good . . . everything else slow.

Davis' Lake Resort—Lake Almanor—that rumor of someone pulling a 35 pound rainbow out of the lake is a phoney, leave it to Bill to track the truth down. Otherwise fishin' in the lake has been good . . . **Mtn. Meadow Res.** remains the same . . . and the **Hamilton Branch** is still yielding trout . . . deer prospects is that a lot of deer have been seen, so should be good for the inland session.

• • •

Don's Bait Shop — Clearlake Highlands—good all around . . . black bass on the black eel and trolling a bomber . . . cats on clams and nitecrawlers . . . pan fish O.K.

Spanish Flats Boat Dock — Lake Berryessa—slow all around . . . trout in the lake you get if you know where to go.

• • •

SPORTSMEN, there is a very important piece of information for you to read in the August issue of "Sports Afield" magazine. And if you don't read it you'll surely be sorry that you didn't. The way gun editor Pete Brown analyzes and brings out points about JFK's blueprint for peace is of dire importance to every gun owner and citizen of this nation.

Copyright forbids me to reprint any part of the article here, but here's a big surprise for you . . . even key Senators in Washington had no knowledge of the plan! (Ed. note: and, further, little knowledge about the three stage **Arms Control and Disarmament Act.**)

NOW, NOT ONLY myself, but probably every hunting and fishing editor across the nation is beginning to wonder when you guys are going to get off your rusty-dustys and get busy doing something. You've had plenty of warning over the past two years from Washington and Sacramento in regards to anti-gun bills, now, when you read this article in the above mentioned magazine, well—if it doesn't make you sit up and take notice of what's going on, then darn it you deserve to lose everything you've ever worked for. And you can be sure the tears that will be shed will get little sympathy from the hard working sports editors in the know.

NOW FOR A BIT of info that should wake you up. Did you know that to the best of my information sources only ONE paper in the nation had guts to take a stand on the Arms Control and Disarmament Act and tell the public what was going on! Yes, just one. And furthermore when you read the above mentioned magazine article you will see that it is possible for the good old U.S.A. to lose her sovereignty!!

IF YOU LIVE in the U.S. and the state of California and you own a gun, you should belong to the National Rifle Association, the California Rifle and Pistol Association and the California Wildlife Federation. If you don't you may be very sorry. More info about these organizations next week.

Final WC Baseball Standings

COAST LEAGUE

	W	L	T
A&W Root Beer*	10	0	0
Reliable Finance	8	2	0
A.F. Falcons	7	3	0
Cubs	7	3	0
Sports & Games	6	4	0
Davis Donuts	6	4	0
W.C. Elks Club	5	5	0
W.C. Sheet Metal	5	5	0
Stevenson Electronics	4	5	1
Army-Navy Surplus	4	6	0
Loray Market	4	6	0
Meet 'n' Eat	3	6	1
WCYAA	3	7	0
General Office Equip.	3	7	0
W.C. Kiwanis Club	2	8	0
Sandra Joy Casuals	2	8	0

*League champions.

INTERNATIONAL

	W	L	T
Clifford Electric*	8	2	0
N'm Robinson Chevron*	8	2	0
Oakmont Memorial Park	6	4	0
Hendrick Piano Co.	5	5	0
McDonnell Nursery	5	5	0
W.C. Aggregates	5	5	0
Gil Ashcom Rambler	4	6	0
Foremost Dairies	4	6	0
Gene Spencer Service	4	6	0
Diablo Cleaners	1	9	0

*Co-champions.

NATIONAL LEAGUE

	W	L	T
WCYAA*	10	0	0
Hull's W.C. Chapel	9	1	0
Broadway Merchants	6	4	0
Tigers	5	4	1
W.C. Savings	5	4	1
Russ' Barber Shop	5	5	0
Parker-Robb Chevrolet	5	5	0
Jack's Meats	4	5	1
Photo Center	3	7	0
W.C. Lions Club	3	7	0
Schroder Insurance	2	8	0
Berkeley Farms	1	8	1

*League champions.

PIONEER LEAGUE

	W	L	T
Optimist Cubs*	7	3	0
Simon Hardware Co.	5	4	1
W.C. Giants	4	4	2
Medical Arts Pharmacy	4	6	0
Optimist Cardinals	2	7	1

*League champions.

WESTERN LEAGUE

	W	L	T
Burton's Nursery	10	1	1
Lupoi Market	7	5	0
Walnut Bowl	6	5	1
Marshall Realtor	5	6	1
Bullets	4	7	1
WCYAA	2	10	0

Vince Holian Round Hill Pro

Taking over as golf professional at the Round Hill Country Club last week was Vince Holian.

Holian was named to the position following the resignation of Warren Downing.

Lafayette RENTAL & HARDWARE

3697 Mt. Diablo Blvd., Lafayette, 284-4438

Did You Know:

you can do the job in a jiffy if you rent a hand sander:

Belt, vibrator, or disc ..... $2.50 day

Go to Church Sunday

CHRISTIAN

Vacation Church School begins Monday at Lafayette Christian Church, 3419 Gold Gate Way.

Sessions will be held Monday through Friday, 9:30 to 11:30 a.m. through August 23.

Children in kindergarten through sixth grade are welcome.

Next Sunday the pastor, the Rev. Darwin A. Mann preaches on "Man in the Center."

Morning worship is at 11 a.m., with church school classes for all ages at 10 a.m.

All services are held in the temporary building until completion of the new building in Burton Valley in November.

LUTHERAN

"The Love and Act that Unite Us" will be the sermon topic of the Reverend Albert S. Hidy, Jr., pastor of Shepherd of the Valley Lutheran Church, 433 Moraga Way, Orinda, on Sunday, August 11, at the 9:30 a.m. worship service.

This will be Pastor Hidy's last Sunday at Shepherd of the Valley, as he has accepted a call to Faith Lutheran Church, Redmond, Washington.

Members and friends of the congregation are cordially invited to attend a reception in his honor immediately following the worship service.

EPISCOPAL

At St. Anselm's Episcopal Church, 682 Michael Lane, Lafayette, there will be a Sunday service of Holy Communion at 8 a.m. and at 10 a.m. the service will be Morning Prayer and Holy Communion.

Sermon at both services will be by the Vicar, Stanley R. Smith, who will have just returned from vacation.

Nursery care and film series for the older children will be at 10 a.m.

Church school will resume on Sept. 15.

METHODIST

"The Mystery of Life" will be the sermon topic of the Reverend George E. Berry at the Lafayette Methodist Church, 955 Moraga Road, Lafayette.

Sunday morning worship services are held at 9:30 a.m. and 11 a.m.

Church school classes for all ages is held at 9:30 a.m.

New members will be uniting with the fellowship of our church on September 22. Those who desire more information are welcome to call the church office (284-4765).

METHODIST

"Christ and the Fishermen" is the title of the sermon to be given Sunday by the Rev. Glen Moore at the Free Methodist Church in the Pleasant Hill Recreation Center, 2060 Oak Park Boulevard.

The service is 11 a.m. preceeded by the Sunday school at 9:45 a.m.

An evening family gospel hour will be held at the parsonage at 326 Nancy Lane, Pleasant Hill.

PRESBYTERIAN

At both the 9 and 10:30 a.m. services in the sanctuary of the Walnut Creek Presbyterian Church, 1720 Oakland Boulevard, the Rev. William S. Stoddard will preach on the subject, "The Riches of Full Assurance."

PRESBYTERIAN

"The Making of a Church" is the sermon topic chosen by Rev. William N. Johnson of the Community Presbyterian Church of Danville Sunday.

The 9 a.m. service is a family worship service with adjournment to classes at 9:45 a.m.

The second service will be at 11 o'clock.

CONGREGATIONAL AND EPISCOPAL

At the joint summer services of Hillcrest Congregational and Church of the Resurrection (Episcopal) Rev. C. Eugene Sill will be in the pulpit at 9 a.m. at the Resurrection and 11 a.m. at Hillcrest across the street at 404 Gregory Lane, Pleasant Hill.

Rev. Sill's sermon topic will be "He Stirs Up the People."

Sunday school will be at the same hours at both churches.

UNITY

"One God" will be the sermon topic for the Rev. Marie M. Giles Sunday at 11 a.m. at the Walnut Creek Unity Church.

All services are held at the Sportsman's Club, 2800 N. Main Street.

EVANGELICAL

Sunday at the Evangelical Free Church, 2400 Ygnacio Valley Road, Walnut Creek, Pastor Stone will speak at the 11 a.m. service.

Guest speaker at the 7:30 p.m. service will be Dr. Allen Casebolt of El Sobrante. He will be showing colored slides of his travels abroad. Nursery is provided for small children during all services.

PRESBYTERIAN

The Lafayette-Orinda Presbyterian Church, 49 Knox Drive, Lafayette, will hold Sunday worship services at 9:30 and 11 a.m.

The Rev. Robert Merritt will deliver the sermon, "As the Disciples Saw Jesus."

Church school classes for children through the third grade will be held at 9:30 a.m. only.

Nursery care will be provided at both services.

BAPTIST

"The Unsettled Heart" will be discussed by Rev. Bruce Parker at the 11 a.m. services of Grace Baptist Church of Walnut Creek, 1347 Locust Street, Sunday.

The 7 p.m. service topic will be "The Return Home."

PRESBYTERIAN

Sunday at Grace Presbyterian Church's 9:30 and 11 a.m. family worship services, the Rev. Edward J. Wright of Cincinnati, occupies the pulpit during Pastor Robert E. Williams' absence.

Child care is available for both services.

UNITARIAN

Willard Johnson, executive director of the Unitarian Universalist Service Committee, will discuss his agency's role in the private sector of foreign aid at the Mt. Diablo Unitarian Church, 2363 Boulevard Circle, Walnut Creek, Sunday. The title of his talk will be "Your Agency for Service." The public is invited to attend.

EVANGELICAL

"Childish or Mature Love?" will be the sermon subject of the Rev. Vernon Kraft at the 10:55 a.m. Sunday service.

Sunday school will meet at 9:45 a.m. Training hour plus adult leadership class will meet at 6:30 p.m.

BAPTIST

"When Religion Gets in the Way" will be the sermon subject at the morning worship service at the Valley Baptist Church of Walnut Creek, at 11 a.m. Sunday.

At the 7:30 service, Samuel Mopango a student from the Republic of Congo who is presently studying in Berkeley will be the guest speaker.

LUTHERAN

Worship services will be held at 8:30 and 10 a.m. Sunday at St. Luke's Lutheran Church in Walnut Creek.

Rev. David H. Romeis, pastor, will preach at both services.

Nursery care is available.

Sunday school meets at 10 a.m.

COVENANT

Dr. Willis Shotwell of the Berkeley Baptist Divinity School will be guest speaker at the 11 a.m. worship service Sunday at the Hillside Covenant Church, 2060 Magnolia Way, Walnut Creek.

Sunday school will be held at 9:45 a.m.

LUTHERAN

"Friendly Money" will be the sermon topic Sunday by Rev. Paul Malte of Faith Lutheran Church, 50 Woodworth Lane, Pleasant Hill.

Divine worship services with Holy Communion are held at 8 and 11 a.m.

Sunday school Bible classes are held at 9:30 a.m.

LUTHERAN

Rev. Arnold H. Elfers will be the guest pastor at Our Savior's Lutheran Church, 1035 Carol Lane, Lafayette, this Sunday morning.

Services will be held at 8 a.m. and 10:45 a.m. and Sunday School for all ages will be held at 9:30 a.m.

Vacation Church School begins on Aug. 12 and continues through Aug. 23.

There are classes for all ages from 3 years through 8th grade.

It will be from 9 a.m. to 11:30 a.m. each morning. A registration fee of $1 will be charged.

All children in the area are invited to attend.

EPISCOPAL

Sunday's services at St. Giles' Episcopal Church, Moraga, will be conducted for the last time by the mission's founding Vicar, the Rev. William J. Frankhuizen.

The Rev. Frankhuizen has been called to serve the Parish of St. Matthew's, Pacific Palisades, Calif., as Assistant to the Rector.

He will be succeeded at St. Giles' by the Rev. James H. Kirchhoffer, presently assistant at St. John's Church, Youngstown, Ohio, who will arrive on St. Giles' Day, September first.

Services begin at 8:15 a.m. with the celebration of Holy Communion, followed by a 9:30 a.m. family worship service of morning prayer and Holy Communion, at both of which the Rev. Mr. Frankhuizen will address the congregation.

St. Giles' meets for worship in the Inland Valley School, 70 Ivy Drive, Orinda.

SUBURBAN BIBLE

This Sunday morning at the 11 a.m. worship service of The Suburban Bible Church of Lafayette, Rev. Gray Lambert will deliver the morning message.

The evening service will be held in the Veteran's Building, 3499 Mt. Diablo Blvd., Lafayette.

Sunday school classes for all ages are held on Sunday at 9:45 in the same building.

LUTHERAN

"Handling the Problem of Anxiety" will be the theme of the sermon at Trinity Lutheran Church, Buena Vista near Parkside, Walnut Creek, Sunday at the 8:15 and 11 a.m. services.

Occupying the pulpit during Pastor Rubin's vacation is Dr. Donald Deffner of Concordia Seminary, St. Louis.

YMCA Returns From Trinity Alp Pack Trek

Each year the Mount Diablo YMCA sponsors a packtrip for boys of high school age.

This year's trek covered approximately 100 miles in the wilderness of Trinity County.

According to Alan Lindsey, program secretary and trip leader, a good time was had by all on the 10 day excursion and memories are fresh with visions of mountain trout, snow-covered peaks, mountain streams and magnificent scenery, He noted that the day when they fried rattlesnake was especially unique. Gold mines were visited and relics recovered and old blacksmith shops were also found. A obsidian arrowhead was found by Mark Giles of Walnut Creek.

A reunion is being planned for early fall for families and friends of the hikers where slides and pictures will be shown.

Local members of the group are Don Ivy, Roger Heym, Eric Johnson, Bob Schmidling, Mark Giles, Bruce Kirk and Barton Hendrix of Walnut Creek.

CROW NAVIGATION

A given distance, "as the crow flies," may be farther than supposed because crows often fly in a zigzag pattern.

NEW RELIGIOUS CULT?—Like so many mugging monks, students of the Palmer School in Walnut Creek model 50 (count 'em, 50) of 150 djellebahs made by the Mt. Diablo chapter of the American Red Cross to be shipped to Algeria to relieve suffering caused by disaster and famine.

—Ted Gurney photo

Juvenile Hall Can Use Lots Of Volunteers

By VAL VOLUNTEER

Got an extra hour or two you'd like to put to good use? But you say "what good can this hour or two do?" Plenty . . . when you serve as receptionist for the Family Visiting Hour at Juvenile Hall, Martinez, 6:30-7:3$ p.m.

Your duties would consist of greeting the families and directing them to the visiting lounge. Single guys and gals and senior citizens—wouldn't this be an ideal way to spend the early part of your evening?

How do you go about this? Come see us at the Volunteer Bureau, 2363 Boulevard Circle, Walnut Creek, or telephone 934-0424 for an appointment. A United Crusade agency, the Volunteer Bureau can place YOU where your leisure time will count!

Judges Name The 'Parade Of City' Winners At Fair

A panel of judges at the Contra Costa County Fair recently named the "Parade of Cities" winners.

The judges gave consideration to the most beautiful and unique booth, and the one depicting the theme of "Water Wonderland."

Top prize money, $100 for the first-place award, went to the city of Byron.

Second prize of $75 was given to Brentwood and third prize, a check for $50, went to Richmond.

EACH YEAR at County Fair time the Contra Costa Development Association sponsors the contest.

Booths follow the theme of the fair and represent the most attractive features of communities.

Nine Per Cent Higher Than '62

Contra Costa County's share of the highway users taxes split among the State's counties for the month of July amounted to $181,046.85—just nine per cent more than for the same month a year ago.

The report released by State Controller Alan Cranston last week also showed that the July split of highway users taxes among the state, cities and counties amounted to $33,453,-150.

Of the total, $20,537,610 went to the State Highway Fund for expenditure on highways, $8,-365,337 to the counties and $4,-550,203 to the State Highway Fund for cities.

The amount distributed was comprised of $30,947,551 from the gasoline tax, $1,703,553 from deisel fuel tax, $800,855 by transfer from the Motor Vehicle Transportation Tax Fund, and the balance from miscellaneous sources.

Smoking Linked To Cancer, Says Society's Prexy

Dr. Jonas Schreider, president of the American Cancer Society's Contra Costa branch, claims evidence listing smoking to lung cancer is far from "inconclusive."

"Many conclusions in science are based upon the analysis of data; that is, statistics," Dr. Schreider said.

"Statistics showed us that Thalidomide was producing deformed babies. Statistics showed that the risk of developing polio was less than one in a million from the use of Type III oral vaccine.

"Nobody would dismiss these findings as inconclusive."

"Cigarette Smoking and Cancer," an article in the most recent issue of Cancer News was the source of Schreider's information.

The araicle is a summary of a report prepared by the Society's committee on tobacco and cancer.

The magazine is available free at the branch office, 2180 N. California Boulevard, Walnut Creek.

'Greatest Show' Tickets Now Available

Mail order applications for the 92nd edition of the Ringling Bros. Barnum and Bailey circus, scheduled for three separate engagements in the bay area, are now being accepted.

The bay area dates for "The Greatest Show on Earth" are:

Aug. 29-30-31, Sept 1, San Francisco Cow Palace.

Sept. 2-3-4-5, Oakland Auditorium.

Sept. 6-7-8, San Francisco Cow Palace.

Tickets are priced at $2, $2.50, $3, and $3.50, with $1 off on children's tickets for Thursday and Fridays at the Cow Palace, and at all Oakland matiness.

Ticket applications should be sent to Ringling Bros., Cow Palace, San Francisco 24, or to Sherman-Clay Box Office, 21st and Broadway, Oakland.

Checks should be made out to Super Shows Inc., and a self-addressed, stamped envelope enclosed.

The San Francisco and Oakland engagements are the only northern California appearances of the "grand-daddy" of all circus.

CHARLENE'S

15 MORAGA WAY
ORINDA - 254-8682
(ACROSS FROM ORINDA THEATRE)

special purchase!

Specials for ORINDA VALUE DAYS

Most Colors and Sizes
¾ and Long
Wool Coats
Reg. 39.95 and 49.95
$22

100% WOOL
SHORT COATS
Assorted Colors & Sizes
Reg. 25.95 and 29.95
$15.00

Special Purchase!
SHIFTS
ASSORTED STYLES AND COLORS. FULLY LINED
COTTONS & SILKS
WED.-SAT. ONLY
$8

CLEARANCE RACK
BETTER SUMMER
DRESSES
1/3 to 1/2 OFF

YOU ARE CORDIALLY INVITED TO ATTEND
CHARLENE'S FASHION PROMENADE
Each Thursday, 12:30 p.m. at Mike Lynn's Restaurant, Orinda
Hours: 9:30 a.m. to 6 p.m. Daily—Friday until 9 p.m.
OPEN FRIDAYS 'TIL 9 P.M.

OPEN A
CHARGE ACCOUNT
CHOOSE YOUR OWN TERMS
30 DAYS | 60 DAYS | 90 DAYS | 6 MONTHS

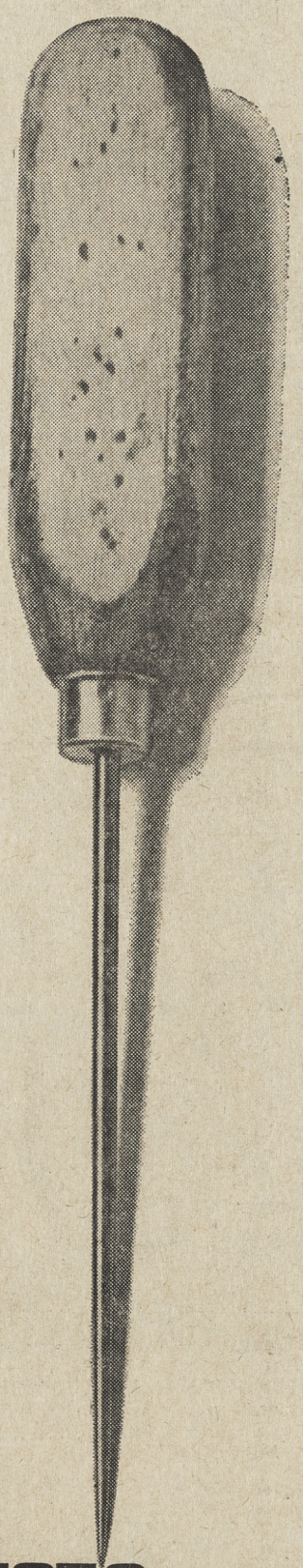

WHAT'S THE POINT OF DEFROSTING?

None—with the new refrigerator-freezers. They never need defrosting!

See Your Reddy Recommended Dealer
PG and E
Pacific Gas and Electric Company

The Sun

Friday, August 9, 1963

Officials Give Art Results

Contra Costa County Fair art show judges were handed a grand total of 230 pieces of art to judge and select from in order to determine the final winners in all categories.

Winners selected thus far are:

BEST OF SHOW: Donald Brockhage—Landscape in Oil —El Cerrito

CONTRA COSTA COUNTY SCENE:

1. Helen Scherich — "Spring Snow Storm on Mt. Diablo" —Concord
2. Delora France—"Las Trampas Hills"—Danville
3. Robert Lincoln — "Sugar City, Crockett"—Crockett
4. Robert Pfaffenberger — "Tommy's Harbor, Antioch" —Antioch

LANDSCAPE & SEASCAPE, Watercolor

Honorable Mention — H. W. Green

LANDSCAPE & SEASCAPE, other than Water color.

1. Kay Miller — Seas Cape #3," Richmond
2. Phillip Ormsbee — "Hulk off Jersey Island"—Antioch
4. Edith M. Miller — "Seascape"—Pittsburg

Best of Divisions: Landscape & Seascape

Kay Miller — "Seascape #3," Richmond

LANDSCAPE & SEASCAPE—any medium other than oil or water

Honorable Mention — Thom La Perle

MISCELLANEOUS PAINTINGS & DRAWINGS, Portraits, Any Medium

1. Mignon P. Kimes — Martinez
2. Josephine Gonzales — Antioch
3. Josephine Gonzales — Antioch

MISCELLANEOUS PAINTINGS & DRAWINGS, Still Life, oil

1 Gene Kewin—Walnut Creek
2. Mrs. Marion L. Beals — Antioch
3. Kathleen Fleming—Antioch
4. Mignon Kimes—Martinez

MISCELLANEOUS PAINTINGS & DRAWINGS, Still Life, any medium other than oil.

1. Blanche Clark—Brentwood
2. Leonard W. Banks, Jr. — Richmond

MISCELLANEOUS PAINTINGS & DRAWINGS, Abstracts, any medium

1. Blanche Clark—Brentwood
2. Robert Pfaffenberger — Antioch
3. Marjorie Illman—Richmond Art Center
4. Marjorie Illman—Richmond

BEST OF DIVISION: MISCELLANEOUS PAINTINGS & DRAWINGS.

Blanche Clark, "Village Street," Brentwood

MISCELLANEOUS PAINTINGS & DRAWINGS, Other Than abstract, oil

1. Harry W. Coffin — Pleasant Hill
2. Lyn Gregory — Pittsburg

MISCELLANEOUS PAINTINGS & DRAWINGS, Other than abstract, any medium

1. Rose Gregory—Pittsburg
2. Harry W. Coffin—Pleasant Hill
3. Rose Gregory—Pittsburg

CERAMICS, SCULPTURE, ETC.

1. Lois Livermore—Richmond Art Center
2. Bob Dolan—Richmond
3. Pauline Fowler—Antioch
4. Dolores Johnson — El Sobrante

CERAMICS SCULPTURE: Including metal work

1. Irmgard Orzech—Richmond
2. Henry Kambic—Antioch
3. William F. Peters—Antioch
4. Douglas William—San Pablo

CERAMICS, SCULPTURE — Mosaics

1. Mrs. Antoinette Rogers — Brentwood
2. Barbara Gardner — Walnut Creek
3. Myrtle Findley—Pittsburg

CERAMICS, SCULPTURE, ANY MEDIUM

1. DeYonne Franklin Milstead —Richmond
2. Harry Veatch—Antioch
3. DeYonne Franklin Milstead —Richmond
4. Nadine O'Connor—Antioch

BEST OF SHOW: DeYonne Franklin Milstead—Richmond

HIGH SCOOL STUDENT ART

1. Kendall J. Whitney—Walnut Creek
2. Danny Adams—Concord
3. Tom Ulrich—Pittsburg

CHILDRENS ART (under 12 yrs.)

1. Lyn Shelton—Orinda
2. Michael G. Booth—Antioch
3. Janet Barton—Alamo
4. Joe Booth—Antioch

Honorable Mention: Debra Jane Findley—Pittsburg

Honorable Mention: Susan Clark—Brentwood

CHILDRENS ART: CRAFTS, (under 12 yrs.)

1. John Rodriquez—Antioch
2. Michael C. Carli—Concord
3. Roseanna Pfaffenberger — Antioch
4. Michael G. Booth—Antioch

"WE CARE"—Contra Costa County teen-agers taking time out of the sun to put "sunshine" into the bleak lives of elderly patients at Napa State Hospital are, from left to right, Shelley Bakon, 14, of Walnut Creek; Barbara Braly, 13, of Orinda; Linnea Love, 15, of Lafayette, and Carol Eggett, 14, of Danville.

Sea Water Study Proves Vital

The report issued by the Corps of Engineers, on its studies of physical barriers to keep salt water out of the Sacramento-San Joaquin Delta, was hailed by the Contra Costa County Board of Supervisors as a major landmark in the long fight by Contra Costa to keep sea water out of the Delta.

EDMUND A. Linscheid, Vice-Chairman of the Board, who attended the Sausalito meeting at which the Corps of Engineers released the barrier studies, said today: "Although the Corps of Engineers made no specific recommendations of any particular salt water barrier at this time, the Corps' report brings out the important fact that physical barriers can be built that will keep sea water out of the Delta.

"IT IS particularly encouraging to Contra Costa County that the Chipps Island Barrier, which has consistently been favored by County water representatives, has the most favorable rating by the Corps on the basis of yield and cost of water per acre foot.

"CONTRA COSTA County welcomes this report," Linscheid said, "as a vital part of the over-all studies being given the problems confronting the entire Delta because of steadily increasing upstream usage of streams flowing into the Delta and the greatly increased exports of water from the Delta to Southern California that will get under way in a few years.

"AT THE present time," Linscheid continued, "the only protection the Delta has from ruinous sea water intrusion is releases of water from Shasta reservoir made by the Bureau of Reclamation.

In the years ahead Contra Costa County must make absolutely certain that its Delta Water resources are protected.

IF THE day ever comes when releases of water from upstream reservoirs are not available to keep sea water out of the Delta then a solid or partial barrier of some kind will have to be constructed to protect the great agricultural and industrial economy that has grown up around the fresh water supplies that have always been available in the Delta."

Rats Infest Local Creeks

The problem of rats in creeks is still with us after five years, according to Arthur Seeley, an agriculture commissioner.

"This yea rour office is receiving numerous calls from homeowners situated along creeks where rats are coming up onto their property," Seely said.

He pointed out that the department is treating the creek channels with poisoned grain, but not private properties.

The commissioner suggested that homeowners purchase the poison-treated grain at the agriculture Department's offices.

The material, which is packaged in two and five pound bags, is sold at cost, Seeley stated.

The closest office is a Buchanan field, Concord.

RATING THE MOVIES

Here is a list of current movies and how the Film Estimate Board of National Organizations rates them.

The ratings provide moviegoers with a guide to the selection of entertainment films in current release. They present the composite opinion of the organizations and give consideration to a wide range of tastes.

There are 10 members on the board. Included are the American Jewish Committee of Parents and Teachers, National Society Daughters of the American Revolution and the Protestant Motion Picture Council.

Listing are: A—Adult, MY—Mature Young People, Y—Young People, GA—General Audience, C—Children (unaccompanied by adults). An asterisk indicates an outstanding film of its type.

Black Gold: A-MY-Y

Call Me Bwana: A-MY-Y

Corridors of Blood: A-MY

55 Days at Peking: A-MY-Y

A Gathering of Eagles: A-MY-Y

The Good Soldier Schweik: A-MY-Y

***The Great Escape:** A-MY-Y

In the Cool of the Day: A

King Kong Versus Godzilla: GA

Lancelot and Guinevere: A-MY-Y

The Mouse on the Moon: GA

The Nutty Professor: A-MY-Y

Police Nurse: A

Savage Sam: GA

Spencer's Mountain: A

12 Frightened Girls: A-MY-Y

The Thrill of It All: A-MY

***Two Daughters:** A-MY-Y

shop mon., thrus., fri. 'til 9!

Goldman's
broadway center
walnut creek

sale!

mohair & shaker knits...

sketched are just 3 from our fall collection . . .
colors include: black, white, red, green, blue, brown and grey.
priced so that you can buy several for your fall wardrobe. sizes 36-40.
reg. $12 to $15 **8.99**

great sale of pants!

corduroy • homespun • handweave
assorted colors. reg. to $10 **4.99**

oakland • hayward • walnut creek • alameda • el cerrito

Specials for Wed., Thurs., Fri., Sat., August 7, 8, 9, 10

Date Nut Loaf Reg. 73c ____ 49¢
Irish Potato Rolls Reg. 45c Doz. ____ 29¢
Lemon Meringue Pie Reg. 79c ____ 59¢

Sugar Plum Pastries

at all three locations . . .
1355 Main St. Walnut Creek
Concord Blvd. and Colfax, Concord
Co-op Market Geary Rd., W.C.

OPEN THURSDAY EVENINGS

QUAKER HOUSE Maple

CREDIT TERMS
2925 Main St., at Geary Road
WALNUT CREEK 935-5757

Quality + Low Price = CURTIS MATHES

CM CURTIS MATHES

Price alone isn't the most important point when you buy Fine TV and Sound Components. But, because Curtis-Mathes has become famous for making ONLY THE BEST TV, Stereo and Hi-Fi Equipment—then the Low Price assures you of getting the Best Buys!

The Greensboro

• 23-in. TV
• AM-FM RADIO
• 4 SPEAKERS
• STEREO PHONOGRAPH
• WALNUT CABINET

269.95 with trade

PAY NOTHING DOWN

The Westchester

169.95 with trade

• FINEST AMERICAN WALNUT
• 23-in. TV

CM CURTIS MATHES PROVES OUR PRICES ARE LOWER!

MUSIC TOWN

1427 Broadway Plaza, Walnut Creek, 934-2549
OPEN MONDAY, THURSDAY & FRIDAY NIGHTS 'TIL 9 PM

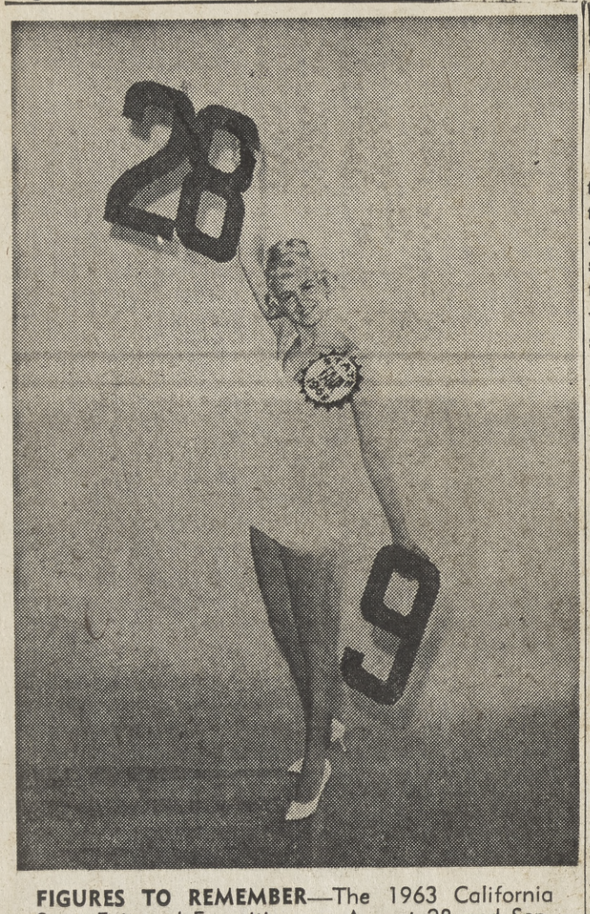

FIGURES TO REMEMBER—The 1963 California State Fair and Exposition are August 28 and September 9, the opening and closing days of the 110th annual California classic. The figure in the middle? Pretty Patricia Adkins, recently chosen Maid of Solano County, who will compete in the Maid of California competition held during the fair.

Marchus To Lead In Crusade Drive

Dr. Floyd I. Machus, superintendent of public schools in Contra Costa County, will direct the annual United Bay Area Crusade campaign as chairman of the Contra Costa Education Division, according to Karl Ellingson, county crusade chairman.

The annual united fund campaign hopes to amass operating expenses for 183 health, welfare, youth and community planning organizations in the five bay counties including Contra Costa.

A goal of $11,407,000 has been set for the drive.

Dr. Marchus will be in charge of setting up crusade organizations among the teachers, administrators and non-certificated school staff throughout the county.

The education division this year will cover the 182 elementary and secondary schools.

Crusade-supported youth programs, such as scouts, boys' clubs and Y's, are receiving $376,754 in Contra Costa through United Bay Area Crusade this year.

Marchus lives at 1271 Juanita Drive, Walnut Creek.

Sound Off!

To write your law-makers:

IN WASHINGTON: U. S. Senators Thomas H. Kuchel and Clair Engle, Senate Office Building, Washington D.C.; Representative John F. Baldwin (14th Dist., Contra Costa County), House Office Building, Washington, D.C.

IN SACRAMENTO: State Senator George Miller Jr., Assemblymen Jerome R. Waldie (10th Dist.) and John T. Knox (11th Dist.)—all at State Capitol, Sacramento.

HAYRIDE—Some 15 youngsters from Christina B. Cameron School in El Cerrito are taking a hayride during their recent visit to Buckeye Ranch. The school is for orthopedically handicapped children and young adults from 3 to 21.

Knox Bill OKs One More Judge

Governor Pat Brown this week signed the bill introduced by Assemblyman John T. Knox of Richmond which provides for one additional judge in event another municipal court is established or declared to exist in Contra Costa County.

The bill also provides for staffing the court.

Area Exhibitors Receive Fair Share At Fair

An outstanding showing on the part of area residents entering the Contra Costa County Fair Professional Floriculture exhibit was evidenced by the judges' list of winners.

First-place awards went to the Orchard Nursery-Florist and Franco's Florist, Lafayette; McDonnell Nursery, Jory's Flowers and Walnut Creek Florist, Walnut Creek, and the Pleasant Hill Nursery, Pleasant Hill.

SECOND-PLACE awards went to the Orchard Nursery-Florist, Harry's Nursery and Franco's Florist in Lafayette; Le Jardin Nursery, McDonnell Nursery, Jory's Flowers, Burton's Nursery and the Walnut Creek Florist, Walnut Creek.

Third-place awards went to Orchard Nursery-Florist Lafayette; McDonnell Nursrey, Burton's Nursery and Jory's Flowers, Walnut Creek.

First-place winners in the Amateur Floriculture Outdoor Gardens exhibit were Las Amigas Parlor, Native Daughters of Walnut Creek.

In the Open Horticulture and Agriculture exhibit Nellie M. Lithe of Walnut Creek was one of the entrants to place first.

First-place winners in the Floral Arrangement went to Ellen Leloy and Alfred Leloy of Lafayette and Pearl Thomas of Walnut Creek.

Exhibitor placing third was Pearl Thomas of Walnut Creek.

IN THE HOME Economics Senior Division, first-place awards went to Constance Baer, Laura Lee Hopkins, Daisy E. Farnden, Josephine Deschamps, Jeanne C. Day and Sparkles Hullet, Walnut Creek; Lynn Laveland, Mary H. Laveland, Orinda, and Claire S. Shigley and Bernice H. Fitzgerald of Pleasant Hill.

Area second-place winners were Constance Baer, Josephine Deschamps, Laura Lee Hopkins, Jeanne C. Day, Mrs. Glen Hansen and Daisy E. Farnden, all of Walnut Creek; Lynn Loveland of Orinda and Bernice H. Fitzgerald of Pleasant Hill.

Third-place recipients were Mrs. Glen Hansen, Constance Bach, Daisy E. Farnden, Mrs. Nancy Lamp, Laura Lee Hopkins and Mrs. Juanita Gallaway; Claire S. Shigley of Pleasant Hill.

4-H AGRICULTURE

Area 4-H Agriculture first-place winner was Paul Dannels of Lafayette.

Second-place winners were Paul Dannels, Lafayette; John Trechter, Jr., of Pleasant Hill who also placed third.

FIRST-PLACE awards in Industrial Education were presented to Pete Gudmundson, Sheridan Baker, Dana J. Vance, Richard Chamberlain and Bruce Vincent of Acalanes High School, Lafayette, and Delmon Hall of the Pleasant Hill Intermediate School.

Second-place recipients were Bruce Vincent, Jim Shobring and Eric Deiglmeir of Acalanes High, Lafayette, and Lloyd Cornwell of Pleasant Hill.

Third-place recipients were Jim Pickens and Stephen F. Shank of Acalanes High, Lafayette.

HONORABLE MENTION was awarded to Bill McHale of Acalanes High.

Pete Gudmundson, Acalanes High School student, received a $200 scholarship "best of school" award.

The award, if not used, reverts back to the school scholarship fund.

Reading Courses

Elementary • Jr. and Sr. High School

Remedial Reading Instruction
- individualized instruction
- diagnostic testing
- word attack skills
- reading fluency

Advanced Reading Instruction
- comprehension
- vocabulary
- reading rate
- study skills

Readwrite, Inc.

Reading Improvement Specialists

Instructors credentialed by Calif. State Dept. of Education

Adult Rapid Reading Course beginning in September (enrollment limited)

1529 Cypress Ave., Suite 103, Walnut Creek, 935-5835

Young Love...

IS OUR BUSINESS

For over two generations, engaged couples have come to Davidson & Licht to choose the rings. Our tradition of quality appeals to young people. Refreshing ring designs, precious metals and perfect diamonds. Young Love is our business!

NO DOWN PAYMENT • 2 YEARS TO PAY
SIMPLY SAY, CHARGE IT

Walnut Creek — Open Monday and Friday till 9 P.M.

Davidson & Licht
JEWELRY COMPANY

WALNUT CREEK • 1258 So. Broadway

READ THE SUNS

Mr. SMITH defies you to wear it out!

UNCONDITIONALLY GUARANTEED 2 YEARS

HERCULES TWIST SUIT 59.95

Smiths fabulous Hercules Twist not only outwears ordinary all-wool worsteds, but it holds its press better . . . longer! It's the perfect suit for men who must look their best all day . . . day after day! New fall patterns and deeptone colors. Plain front or pleated pants.

WALNUT CREEK Broadway Center

CONCORD Concord Shopping Center

Smiths

Wow!

LINK'S WEEK-END SPECIAL!

THURS., FRI., SAT. ONLY — AUGUST 8, 9 and 10

FOODARAMA by KELVINATOR

NO FROST HERE →

← NO FROST HERE

1. $398.88 AND YOUR 5 YEAR OLD OR NEWER OPERATING REFRIGERATOR*

2. $428.88 AND YOUR 5 YEAR TO 10 YEAR OLD OPERATING REFRIGERATOR*

3. $438.88 AND YOUR 10 YEAR TO 15 YEAR OLD OPERATING REFRIGERATOR*

4. $468.88 WITHOUT A TRADE-IN

*VALIDITY OF TRADE VERIFIED

LINK'S APPLIANCES

3458 Mt. Diablo Blvd.
LAFAYETTE

Parts & Service for All Makes
OPEN FRI. NIGHTS UNTIL 9
284-4085

BRING YOUR STATE MEDICAL CARE PRESCRIPTIONS TO THRIFTY'S PRESCRIIPTION DEPARTMENTS.

Research....
When a New Drug is Ready—
Your Doctor Will Know About It...
And Thrifty Drug Stores Will Have It!
THRIFTY BONDED PRESCRIPTIONS

PRICES GOOD THRU AUGUST 13TH

Thrifty CUT RATE DRUG STORES

Another Big Week of Price Slashing!

AUGUST CLEARANCE

OPEN 7 DAYS 9 a.m. to 10 p.m

CONTRA COSTA SHOPPING CENTER
MONUMENT and BUSKIRK NEXT TO WARD'S

Reg. 89¢ Floral & Tapestry Cosmetic Bags

New cosmetic bags in beautiful tapestry and floral satin patterns. Choice of beautiful colors. All have waterproof lining and zipper . . . ideal for travel, vacations, etc.

54¢

THIS WEEK TOPS

THRIFTY'S OWN PRICE SPECTACULAR

24¢ Acetate Tricot Girls' Briefs

Tailored or Fancy

Non-run acetate-tricot, smooth fitting, comfortable. Elastic legs, full cut. Attractive pastel colors and white. Sizes 2-14.

SAVE 28c

3 FOR 44¢

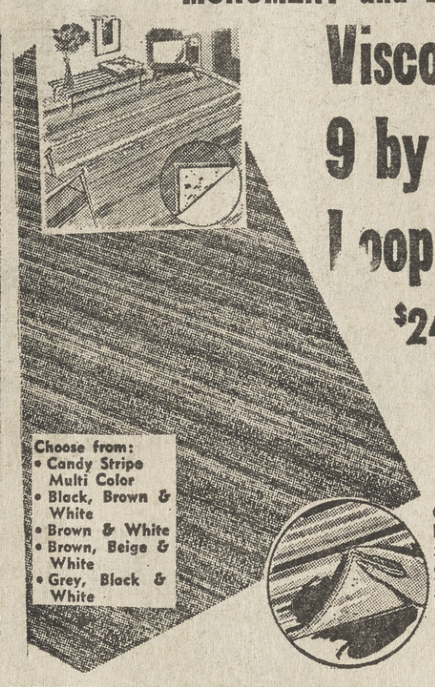

Viscose Tweed 9 by 12 Foot Loop Pile Rugs

$24.95 Value!

$18.66

Choose from:
- Candy Stripe Multi Color
- Black, Brown & White
- Brown & White
- Brown, Beige & White
- Grey, Black & White

Cushioned With Thick Foam Rubber. Imagine! A broadloom room-size rug and padding . . . complete . . . for under $20.00! No extra pad to buy . . . no binding necessary! 100% viscose tweed, loop pile for long wear, easy upkeep. Solution-dyed, colorfast.

THRIFTY SCOOP PURCHASE

$37.88 Value! Eastman Automatic Camera Outfit

- Automatic Electric Eye

Outfit contains Starmatic II camera, field case, flash holder, 2 AA batteries, 6 AG1 films, 1 roll 127 film and instructions.

$26.66

FREE! 39¢ Value! Wax Applicator

with purchase of 46-Oz. Klear

Both For $1.33

Women's Fluffy Scuffs

with Gold Mylar Trim

Soft foam cushion insole, flexible rubber crepe sole. Tapered toe. 5 lovely colors. S-M-L.

88¢

Girls' White Blouses

Short or Puff Sleeves

Fine wrinkle resistant cotton with trimmed & tuck fronts. Button front or back. 3-6x.

98¢

2-Year Guarantee Regular $11.88 Electric Blanket

BY THE WORLD'S LARGEST MAKER OF ELECTRIC BLANKETS!

Fits full or twin bed. Cotton and rayon blend in 4 colors with matching nylon binding. 9 temperature settings.

Full Bed Size

$8.88

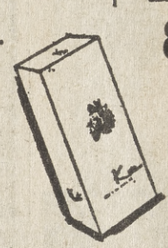

87¢ Kotex Sanitary Napkins Box of 24

Regular

Thrifty brings you super savings on large economy size box.

58¢

16 Oz. Powder or Liquid
$1.39 Woolite . . . . 99¢

Black, Brown, White Paste or Liquid
Shinola Shoe Polish 19¢

2 Pound Tree Top
Parakeet Seed . . . . 25¢

David's Canvas—Made in U.S.A.
Work Gloves . . . 2 FOR 43¢

Black & White 120-620-127
Thrifty Film . . 3 FOR 88¢

Faucet-Queen
Faucet Strainer . . . . 33¢

6 Ft. Roll
59¢ Plastic Floor Mat 37¢

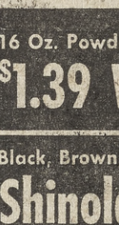

Reg. 15¢ Size Mars Candy Bars

- Three Musketeers
- Toasted Almonds
- Milky Way
- Snickers

SAVE 16c

Giant size candy bars. Real quality chocolate. Your Choice

3 FOR 29¢

Carnation Brentwood Ice Cream

Choice of 10 Delicious Flavors

HALF GALLON 69¢

Sleeper-Walker Infant's Blanket

80% celanese acetate, 20% cotton . . . warm and downy soft. Zipper extends down leg. Colors. S-M-L-XL.

$2.49

Men's Acrilan® Sport Shirts

Hi-bulk Acrilan® acrylic knit in choice of zipper or button placket. Retains shape. Choice of colors and sizes.

$1.98

Fruit-of-the-Loom Boys' White Crew Socks

Save 8c 2 FOR 70¢

Price includes 8c off on package. Sizes 7-10½.

Fruit-of-the-Loom Misses' Twister Socks

Save 8c 2 FOR 90¢

Price includes 8c off on package. Choice of sizes.

49c Lady Esther 4 Purpose Face Cream

2 for 25¢

SAVE 75c! Cleanses, lubricates, smooths, acts as powder base.

Reg. 75c Lady Esther Face Powder 29¢

Flattering new complexion tones.

Barr Vinyl Jr. Grid Football

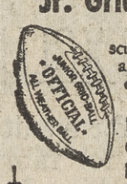

Sturdy, scuff-proof all-rubber construction.

89¢

Barr 4 Star Official Football $1.79

Barr Football Pump, Kick & Tee Set

$2.66 All For

Spalding Football Helmet

Strong, molded plastic. $2.98

9½-Oz. Official Size Barr Basketball

Sturdy, all rubber with pebble grain. $1.69

Eagle Basketball & Hoop Set

Top quality, full size. Both for $3.98

Lawnflite 22" Rotary Mowers

2½ H.P. Briggs and Stratton Engine

Heavy gauge wheels, slip steel deck, 8" clutch blade assembly.

$49.86

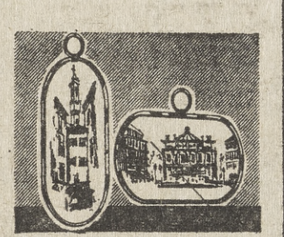

Decorator Pictures

Brasslike Metal Frames

Colorful Continental scenes under glass with brass-like metal frames and ring. 18x16 inch size.

$1.88

Fruit of the Loom 79¢ Deluxe Ironing Board Cover

Choice of Pastel Colors

Specially woven for longer service. Guaranteed. Elastic slip-on. Cotton flannel.

59¢

Boudoir Lamps

17½ Inches High

Modern styling. Oiled walnut stems. Genuine imported marble base. Choice of 3 shade styles. UL approved.

$2.88

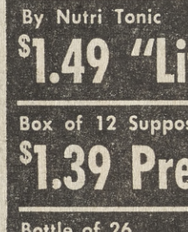

$2.39 Thrifty® Bottle of 100 Multi Vitamins and Minerals

$1.77

Never before at this low price! Highest quality consistent with highest pharmaceutical standards.

By Nutri Tonic
$1.49 "Life" Hair Spray . . . 98¢

Box of 12 Suppositories
$1.39 Preparation H 99¢

Bottle of 26
$1.39 Sleep-Eze . . . 96¢

Giant 20 Oz. Bottle
$1.29 Micrin . . . . . 88¢

One Pound Creme Shampoo
$1.59 Nutri Tonic . . . $1.19

NEW! Thrifty Has It! TONI Smooth 'n Sleek Uncurly Permanents

EZ-LITE HICKORY BLEND

Charcoal Briquets

10 lbs. 47¢

- Royal Oak Briquets 10 lbs. 89c
- Barb-O-Lite Fire Lighter 29c

MORE POWER FOR YOUR CAR!

Sun Power Marine & Auto Batteries

All Batteries Have a Pre-Dated Guarantee

$6.88

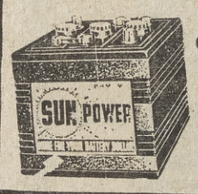

6 Volt—12 Mo. Guar...
12 Volt—1 Year $12.88
12 Volt—3 rear $15.88
6 Volt—2 Year $9.88

Your best buy in batteries today!
Take advantage of this Thrifty Special!

PRE-CHRISTMAS TOY LAYAWAY SALE

These are just a few of our wide selection of Toys at Thrifty Double Discounts

Eldon Handicap Auto Race Set $4.88

Authentic auto racing in miniature. 2 independently controlled cars, with electric motors. 2 on-off switches with control buttons. 1 junction box and track.

HORSMAN

"Poor Pitiful Pearl" Doll

$7.44

18" tall, rooted hair, fully jointed. Comes dressed as cute waif . . . has glamour wardrobe to change her into charmer.

21-Inch Plush Horse on Casters

$5.44

Riding hassock or plush pal to your child! Dappled plush on easy-roll plastic casters.

Boy's or Girl's 20-Inch Bicycle $27.88

Ball bearing wheels. 2 coast flamboyant red. Deluxe white wall bike tread semi-pneumatic tires. Trainer wheels.

$5.96 Fresh Water Spinning Rod & Reel

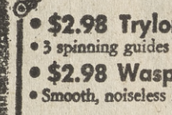

- $2.98 Trylon 2-Pc. 6' Glass Rod
- 3 spinning guides & tip, 9" cork handle
- $2.98 Wasp Jr. All Purpose Reel
- Smooth, noiseless nylon bevel gear

$4.44

59¢ Eveready Lawn Weed Killer

Pint Applicator Can Ready to Use . . . No Mix

A combination of Amine salts of 2,4-D and 2,4,5-T, two of the most effective chemicals for spot killing of weeds in lawns and around buildings.

29¢

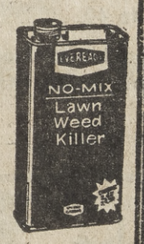

$1.10 Value! 32-Oz. Size 49c

$1.29 Value! Nature's Choice Gal. Liquid Fertilizer 79¢

$2.19 Trylon 72x29" Air Mattress

Sturdy, all vinyl construction. Ideal for camping or poolside.

$1.77

VALUABLE COUPON

FREE Any 2 ROBT. BURNS Deluxe Cigars

WITH COUPON with purchase of any Robert Burns Deluxe 5 Pack Cigars

Choice of Panatellas, Perfectos, Largos, Coronas, Queens.

Coupon Void After Aug. 13

FREE ROLL FILM

Black and White or Kodacolor

With each roll brought in for developing and printing

• 120 • 620 • 127

• No Mailing Necessary • Fast Service

BRING ALL YOUR FILM TO THRIFTY FOR EXPERT PHOTO FINISHING

FREE! 99¢ Color 5x7 Inch Enlargement

Save your envelopes until you've saved $10.00 worth. Then bring them in with your favorite Kodacolor negative and have a beautiful 5x7 enlargement in plastic mount made free.

FINAL REDUCTIONS AT GRODINS

FLORSHEIM SHOES
values to $26.95
selected styles
$14

MEN'S SHOES
values to $16.95
selected styles
$7

Almost over!
Your chance for significant savings on fine shoes is hurrying by.
Not all sizes in all styles—come in now!

GRODINS

BROADWAY SHOPPING CENTER, WALNUT CREEK
OPEN MON. - THURS. - FRI. NIGHTS 'TIL 9 P.M. — 934-7688

Nearly Everyone Reads The Sun

the artistry of darlene

THE COUNTRY CARDIGAN . . . makes a dashing new fashion point of a versatile classic. It's fully fashioned in all-wool Shaglander®, Darlene's own Shetland look. Fern Green, Russet, Butternut, Black and White. Sizes 36 to 40. **8.95**

Color-cued hip-stitched skirt in all wool Rugby plaid. Fern Green, Russet or Butternut. Sizes 8 to 18 **13.95**

Use Your Bankamericard or Open a Sandra Joy Charge

Sandra Joy Casuals FOR MISS AND MRS.

1419 Broadway Plaza, Walnut Creek, 934-7832
Open Monday, Thursday and Friday Nights 'Til 9 p.m.

GET A BETTER SUIT AT GRODINS FOR ONLY

49.90

only $5 a month

Imperial THOROBRED SUITS

QUALITY CLOTHES AT A LOW, LOW PRICE... EXCLUSIVELY AT GRODINS!

Imperial THOROBRED
UNCONDITIONALLY GUARANTEED FOR A YEAR!

If you expect to pay $60 to $65 for a suit, you owe it to yourself to see the new Imperial Thorobred. Fabric for fabric, quality for quality . . . Grodins Imperial challenges other suits selling for many dollars more.

FABRIC! Every Imperial suit is tailored from pure wool clear-cut, hard-finish worsteds of imported yarns.

SELECTION! Choose from new-look solids, muted stripes, subtle plaids, herringbones, quiet oversquares.

STYLE! 2 and 3-button slim California models with new cloverleaf lapels . . . and authentic natural shoulder models.

See this new standard of clothing today. Try an exclusive Imperial Thorobred. People will notice you. And not what you paid for it.

49.90
only $5 a month

GRODINS

BROADWAY SHOPPING CENTER, WALNUT CREEK
OPEN MON. - THURS. - FRI. NIGHTS 'TIL 9 P.M. — 934-7688

Shop At Home and Save

Book Ends

'Information Please,' Becomes Librarian's Lot

For the first thirteen years of its existence there was no reference librarian as such in the county library system.

It was not until 1926, with the appointment of Mrs. Fern Bell, that a person was hired by the county to help patrons find answers to questions buried in books.

In those days Contra Costa County was predominantly rural in character, and most of the questions asked by its citizens had to do with some aspect of agriculture.

Mrs. Bell worked closely with the county agricultural agent to keep up with the best techniques for planting and to give helpful advice to the farmer's wife on preserving the fruits of her husband's labor.

THE OPENING of the Caldecott Tunnel, the needs of an exploding population, and the increasingly important role of industry in the economy of the county have brought about a virtual revolution in the reference librarian's way of doing things since 1926.

Patrons accustomed to the services of a city library expected the same treatment from the resources of the county system.

From a small lot of dictionaries and encyclopedias, the reference collection has been expanded to include a vast collection of tools written expressly for the reader who needs information yet lacks the time to search for it.

In proportion to the vastness of this collection is the number of requests which come for help in finding answers.

If the borrowing of books from the county's libraries has increased 119 per cent in the past eight years, the number of questions asked of librarians in the same period has increased 263 per cent.

THE VARIETY of questions is infinite, as any reference librarian in the county nowadays will tell you.

"I never know what is coming next!" is a likely comment.

Of this variety which serves to make a reference librarian's professional life so stimulating, most queries are serious in tone.

They have to do with presidential elections, battle tactics of the Grecian wars, sources of literary criticism, statistics and yet more statistics.

All are treated with the seriousness they deserve, yet more than a few bring a twinkle to the trained eye of the reference librarian now and again.

A random sampling of recently asked questions include the following.

"What is Ika weaving?" "Where can I find a picture of the lighthouse at Gray's Harbor, Washington?" "Where can I find a book on the methods and results of torture?" "What would the result have been if the South had won the Civil War?" "Where will I find a history of toe rings?" "Do you have material on the biology of rabbits?" "Do you have a book on anatomy of sixth graders?"

JOHN THAYER, supervising reference librarian, reports that librarians at the county's Central Library, 21 branches and station libraries and on two bookmobiles answered 236,136 questions during the last year.

In this, the County Library's 50th year, he expects the number will be even higher.

Most of them will be routine, of course; purely satistical in nature. But then it isn't every day that a patron inquires about toe rings.

New Award Given Sun

Another editorial prize for The Sun.

The National Editorial Association, which recently met in Seattle, awarded one of its top three awards in the "newspaper promotion" division to Centra Contra Costa County's main newspaper.

The Sun, which has separate newspapers for Lafayette, Orinda, Walnut Creek and Pleasant Hill, took second place in the category.

THEODORE A. Serrill, executive vice president of the National Editorial Association, notified The Sun's Editor-Publisher Herman Silverman that the newspaper had outbested all but one of the more than 2300 entries in the contest.

Dailies and weeklies were entered in the competition.

Of The Sun's entry, NEA judges declared, "The newspaper did as all-inclusive a job as the first-place winner."

The Sun finished second to the Columbus (Ga.) Ledger-Enquirer.

JUDGES examined entries from every state but Alaska.

California, Iowa and Ohio led in the number of first places with five each. Close behind were Illinois, Michigan with four apiece. Wisconsin was next with three.

California also led in the number of second places with eight. Illinois tied the Golden Gate State with 13 honorable mentions.

"The selection of your newspaper for this high award is indeed an honor," Serrill of the NEA wrote Silverman, The Sun's publisher.

"THE OFFICERS and directors of NEA, as well as the contest committee, join me in congratulating you and your staff."

Chairman Of Realty Group

Robert Carlquist was recently installed as chairman of the exchange committee of the Contra Costa Board of Realtors.

Burt Daniels was elected vice chairman.

Carlquist stated that "with the increase in complicated taxation and legislation in the real estate industry, and especially where exchanges are involved, it is a necessity that we be informed and up to date.

"We are striving to increase our knowledge and information through cooperative exchange of experience and education in order that we may better serve the public, professionally, in every detail of real property transactions," he continued.

Carlquist emphasized the public service benefits often times permitting families to accompany their husband and father upon reassignment and promotional transfers.

"It is an excellent method to consummate, rapidly, a real estate transaction that otherwise might take considerable time and inconvenience under the usual sales merchandizing and financing routine," he concluded.

Capwell's FINER STORES

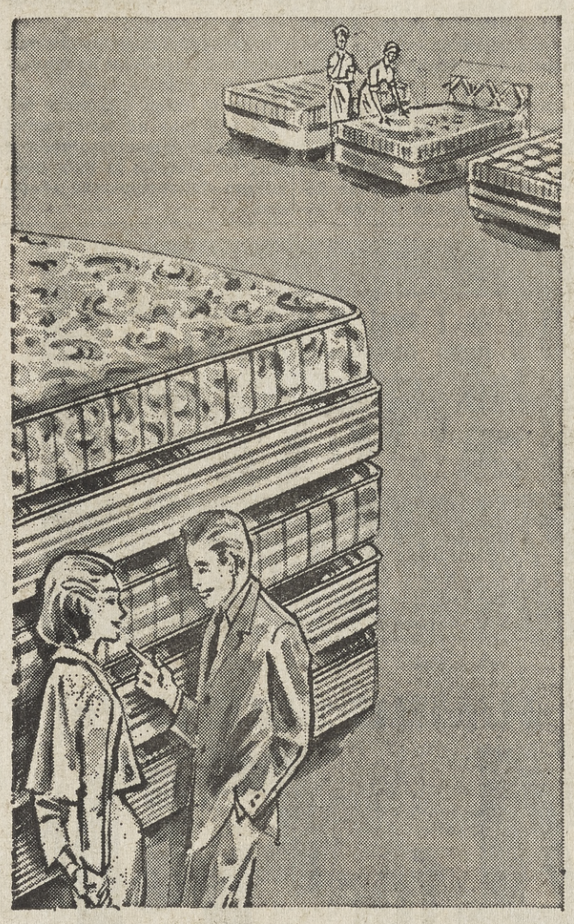

ANY SIMMONS SLEEP SET, REGARDLESS OF THE ORIGINAL PRICE

Set $58 Each piece, 34.95 Set $78 Each piece, 44.95

Nothing down, $5 monthly

- Top-of-the-line covers • Matched sets
- Twin and full • Smooth or tufted tops
- Simmons NEW BARREL COILS, extra support!

Any Simmons set, no matter how high the original price, just $58 or $78! All part of a giant Simmons purchase, one of the biggest Capwell's ever made!

Sleep Shop, Third Floor, OAKLAND ONLY

Register Now For FALL SEMESTER

Elementary Grades Through High School

- STUDY SKILLS
- READING FOR SPEED AND COMPREHENSION
- TUTORING In All Subjects

OPENING DAY SEPT. 9, 1963

ACADEMIC ASSOCIATES

962 DEWING AVENUE

LAFAYETTE 184-7091

Charter Member: Association of Professional Tutors

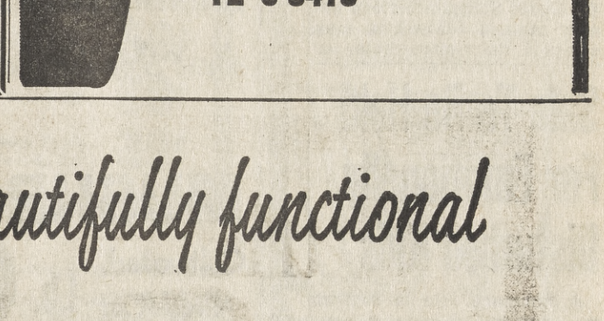

Goldman's walnut creek broadway center

SUMMER SAVINGS!

permanent 12.45 reg. $20

Includes style cut, shampoo, creme rinse and set

mon.-tues. wed. and thur. during the month of august.

direct line to beauty

YE 5-3470

GRODINS RAMS HEAD

...where good taste isn't expensive.

THE ZIP'S IN THE POCKET!

ZIPSTERS ARE THE SLIMMEST

with their clean, uncluttered lines

Leave it to H. I. S. to come forward with sleeker, smoother pants . . . even the zippers are hidden in the seams! New cotton oxford weave in sporting Continental style. Bone or pewter. Sizes 28 to 36.

5.95

GRODINS

Broadway Shopping Center, Walnut Creek Open Mon. - Thurs. - Fri. Nights 'til 9 p.m. — 934-7688

fashionably beautiful...beautifully functional

4 Stores to serve you. Kushins

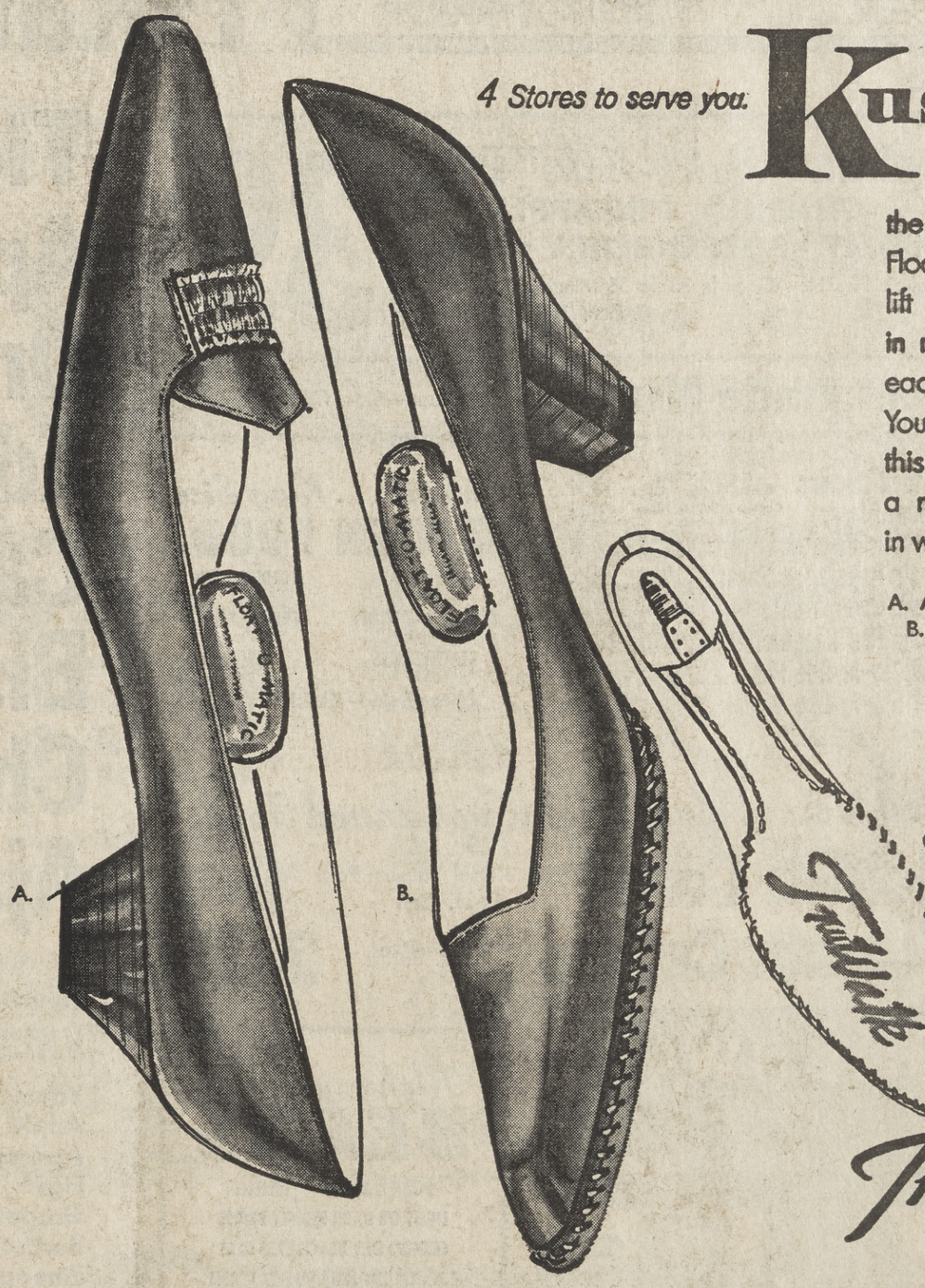

the astounding, new Float-o-matic insole-lift follows the foot in motion; cushions each step you take. You must actually try this shoe to realize a new experience in walking pleasure.

A. AAAA to C to size 12
B. AAA to B to size 10

• black • brown

$16.99

(extra charge for sizes over 10)

Tru Walk

Open a quick, convenient Kushins Charge Account...on the spot...or use your Bankamericard.

Kushins Mail Orders carefully filled.

Outlook

NAME SIZE

ADDRESS COLOR

CITY ZONE STATE PRICE

Add 4% sales tax anywhere in California. (Extra charge for sizes over 10.) ☐ CHARGE ☐ CASH ☐ C.O.D.

SHOP IN AIR-CONDITIONED COMFORT

OAKLAND 19th & Broadway Open Mon., Thurs. nights

HAYWARD Foothill & A. Open Mon., Fri. nights

WALNUT CREEK Broadway Center Open Mon., Thurs., Fri. nights

EL CERRITO The Plaza Open Mon., Thurs., Fri. night

WC Woman Appointed Fellowship Chairman

Mrs. Neville T. Massa, Walnut Creek, has just been appointed chairman of the Fellowships Program Committee for the National Association of the American Association of University Women.

Her term of office will run for two years.

She will also serve concurrently on the finance committee of the national association.

MRS. MASSA was appointed to her new posts by Dr. Blanche H. Dow, new president of the national association, who was elected at the Denver convention late in June.

She is immediate past president of the California State Division of American Association of University Women.

Mrs. Massa had previously served her state division as second vice-president and state fellowships chairman.

At the national level, she has been a member of the National Building Fund and the National Fellowships fund committees.

She has also served on the Fellowships Program committee for two years, now becoming chairman of the committee.

While a member of Hayward branch, AAUW, Mrs. Massa served as fellowships chairman, vice-president and president.

FELLOWSHIPS have long been one of Mrs. Massa's major interests in AAUW.

With more than 1500 branches in the United States, and a total membership of close to 154,000, during the 1962-63 year, these branches contributed a total of $369,419.52 to fellowships.

California women alone contributed more than $72,000.

It is the fellowships program which helps both national and international women recipients to complete work on their doctorates or research for a year at the university of their choice.

International fellows study in the United States. American women granted fellowships may study in the United States or abroad.

MISS MARCIA Montin, Walnut Creek, whose mother is a charter member of the Walnut Creek branch of AAUW, is one of the American women granted a fellowship.

She is studying in England and Nigeria on a history and study of the political role of the Press in Nigeria.

This year she was granted a $3,500 sum of money to continue her work in London and Nigeria.

She attends the London School of Economics and Political Science. Miss Montin tells us that her project is becoming an exceedingly interesting one.

There have been over 100 African newspapers in Nigeria alone.

She has found it easy to contact experts on African affairs in London, but has found the libraries much less organized than they are in America.

ANOTHER interesting development is the joint venture of the National Association of AAUW and the U. S. Department of State for the education of six African women, secondary school teachers, to audit classes in education and science at Midwestern colleges.

The Department of State provided transportation for the women, while the National Association of AAUW is providing tuition, board and room and $150 for incidental expenses.

Upon completion of summer school, they will go on a tour of the U. S.

Branch members in AAUW will be their hostesses in cities which they tour.

THIS IS the first time that the Department of State and the National Association of AAUW have co-operated to jointly sponsor a group of women in this country for study.

This group does not meet the standards set for the fellowship program.

In the fall five women will come from Africa for advanced study at universities in the U.S. on the regular AAUW fellowship program.

AAUW financed three fellowships for African women in 1962-63.

All funds for this program come from AAUW.

Mrs. Massa is looking forward to a two-year stint on what she considers one of the most important programs that AAUW fosters.

DR. MARGARET C. Fagin of Chico, president of the California State Division of AAUW has been named to serve as Area Representative on the Education committee of the national association.

Dr. Fagin is Associate Dean of Students at Chico State College.

A new program structure was adopted by AAUW at its convention in Denver in June.

Both of these California women will play an instrumental part in implementing the new program features in their committees—fellowships and education.

Sale To Be Held For Emotionally Disturbed Kids

A rummage sale to support the class for the emotionally disturbed children will be held Wednesday and Thursday according to Mrs. S. Weinberg, ways and means chairman for Purest Association for Rehabilitation, Contra Costa County Mental Health Association.

The sale, set from 9 a.m. to 5 p.m. at the Kiwanis Hall, 2262 Sunset Avenue, Concord, will feature used clothing, household items, furniture, pillows and bedding, toys, wheeled goods, and white elephants, Mrs. Weinberg said.

"Donations of saleable items will be greatly appreciated and accepted at the United Crusade-supported headquarters," Mrs. Weinberg stated.

The special summer session closed today.

Funds are being raised for continuation of the class for the fall session.

Mrs. Harold Dart, a member of the advisory board for P.A.R., stressed the need for public financial support if P.A.R. is to continue the class until school districts can start classes. These children are unable to tolerate regular school curriculm because of emotional disturbances and stresses.

Local residents on the rummage sale committee will be Mrs. Dart, Pleasant Hill; Mrs. Lynn Patterson, Lafayette; Mrs. Beverly Marsh, San Ramon, and Mrs. M. Castle of Walnut Creek.

Livestock Show To Be Feature At State Fair

Two complete livestock shows at the California State Fair, August 28 through September 9, will feature junior and open division livestock exhibitors.

Future Farmers of America and 4-H youth will exhibit during the first three days of the State Fair's 13-day run.

Open division competition begins August 31 and will continue until September 9.

The split show enables the Fair to accept more entries in both the junior and open shows.

Premiums for both divisions total $123,000.

The highlight of the livestock show, the annual Fat Stock Sale, will be held August 29 at 7 p.m.

The sale is sponsored by the Fair, the Pork Producers Association and the Valley Livestock Marketing Association.

LARGEST POULTRY HATCHERY

Largest poultry hatchery in the world is located at Petaluma in Sonoma County.

Make SAFEWAY Headquarters For Salad Needs

...You'll find all your favorite salad ingredients at budget-pleasing prices at Safeway!

Tomatoes — Firm and Ripe — 2 Lbs. 29¢
Cucumbers — Fresh & Crisp — 3 for 29¢
Peppers — Green Bell Variety — 3 Lbs. 39¢
Celery — Crunchy-Crisp Green Stalks—Each — 19¢
Carrots — Sweet and Tender Clip-Tops — 3 Lbs. 25¢

Head Lettuce
Crunchy Crisp Heads... Best For Salads! Each 10¢

MUSHROOMS
Cultivated, Fresh-Cut Lb. 69¢

CANTALOUPES from SAFEWAY... Always Best!

JUMBO SIZE (27's) 4 for 59¢

Freestone PEACHES — Big and Juicy! 2 Lbs. 29¢

Watermelons — Family Size—Each — 49¢
President Plums — Large Size — 2 Lbs. 39¢
Le Grande Nectarines — Best For Flavor — 2 Lbs. 29¢
Golden-Ripe Bananas — Choice Fruit — 5 Lbs. 49¢
Strawberries — Fresh, Red-Ripe Berries 12-oz. Basket — 2 for 49¢

Potatoes — Just In... New Crop Idaho Gems, U. S. No. 1 Gardenside Pack — 10 Lb. Bag 59¢

Bel-air "Quick-Bake" Pies
PEACH • PINEAPPLE
CHERRY • BOYSENBERRY • APPLE
*Bel-air Pies Now Cook In 30 To 35 Minutes... 8-inch, 1½ Pounds—Each 39¢

Lemonade Mix — Scotch Treat, Frozen—6-oz. Can — 8 for $1

Seafood Dinners — Captain's Choice Frozen—Regular Package — 59¢
Shrimp Dinner — Captain's Choice—Frozen 8-oz.—Each — 69¢
Poor Boy Sandwich — Larry's—Frozen 15-oz. Package — 89¢
Bel-air Asparagus Spears — Frozen 8-oz. Package — 39¢
Bel-air Tater Treats — Frozen—16-oz. Package — 29¢
Bel-air Red Raspberries — Frozen 10-oz. Package — 3 for $1
Chef Boy-Ar-Dee Pizza — With Cheese Frozen, 12½-oz., Ea. — 59¢
Chef Boy-Ar-Dee Pizza — With Sausage Frozen, 13¼-oz., Ea. — 69¢

Bel-air... King Size FROZEN FOODS
GREEN PEAS (2-lb.) — GOLDEN CORN (2-lb.)
PEAS AND CARROTS (2-lb.) — FRENCH FRIES (2-lb.)
BLACKBERRIES (24-oz.)
Your Choice—EACH 49¢

Tide — GIANT SIZE — (Parade or Supurb Soap 39¢) — 49¢
Apple Juice — Tree Top—46-oz. Can — 3 for $1
Orange Juice — Scotch Treat, Frozen 6-oz. Can — 4 for $1
Edwards Coffee — 3-lb. Re-usable Canister — 1.39
Canned Milk — Lucerne Cherub 14½-oz. Can — 2 FOR 25¢
Biscuit Mix — Mrs. Wright's—40-oz. Package — 25¢
Chubby Dog Food — 15-oz. Can — 6 for 39¢
Ajax Cleanser — 14-oz. Can — 10¢

SAVE... Buy Highway Canned Foods
Golden Corn — Whole Kernel Vacuum Pack 12-oz. Can — 8 for $1
Tomato Catsup — 14-oz. Bottle — 2 for 25¢

Highway Brand BEANS
PORK & BEANS • PINTOS
LIGHT OR DARK KIDNEY BEANS
COOKED DRY BLACK EYED PEAS
COOKED DRY LIMA BUTTER BEANS
15-oz. Can—Your Choice
8 for 88¢

More Highway Brand VALUE FAVORITES
Yams — Cut and Whole—16-oz. Can — 6 for $1
Apple Sauce — 16-oz. Can — 6 for $1
Apricots — Unpeeled Halves 29-oz. Can — 3 for 89¢
Figs — Whole and Split—16-oz. Can — 5 for $1
Grapefruit — Broken Segments—16-oz. Can — 27¢
Bartlett Pears — Halves—29-oz. Can — 3 for $1
Pineapple — Sliced—Standard Halves 14½-oz. Can — 5 for $1
Green Beans — Cut—16-oz. Can — 6 for $1
Sliced Beets — 16-oz. Can — 6 for $1
Creamed Corn — Golden 17-oz. Can — 6 for $1
Green Peas — 17-oz. Can — 6 for $1
New Potatoes — Whole—15-oz. Can — 10¢

Electrasol — For Electric Dishwashers 20-oz. Package — 3 for $1
Kleenex Tissue — White or Colored 400-Sheet Package — 25¢
Pancake Mix — Betty Crocker—42-oz. Package — 49¢
Margarine — Fleischmann's—1-lb. Carton — 39¢
Lipton's Tea — Instant (Deal) 3-oz. Jar — 79¢
Instant Coffee — Safeway (Deal) 10-oz. Jar — 99¢
Kotex — Sanitary Napkins—12-Pad Package — 34¢

Garden Center Prices Effective Through Tuesday, August 13

BLUE CHIP STAMPS Given On All Garden Center Purchases!

Summer Specials — *JUNIPER TAMS • *JUNIPER PFITZERS — Compare Size and Quality... Your Choice
LARGE ("Tams" Reg. 77c) ("Pfitzers" Reg. 77c) Gallon Can Size 59¢
JUMBO ("Tams" Reg $1.07) ("Pfitzer's" Reg. $1.09) Gallon Can Size 89¢

PEARSON Lumber Co.
MONDAY NITES 'TIL 9 P.M.
230 Hookston Rd., Pl. Hill
MU 5-8888 YE 5-5621
NOW SHOP MON. NIGHTS UNTIL 9

HOLLANDER'S Le Chalet
DRAPERY SHOP
LAFAYETTE • 284-1170
3455 GOLDEN GATE WAY
SHOP AT HOME AND SAVE

Top Turf Talent To Be Seen At This Year's Fair

Condition books featuring six stake races and five overnight invitational handicaps are being distributed throughout California for the 10-day State Fair race meeting which opens Aug. 28.

THE STAKES events include the lucrative Directors' and Governor's Handicaps, both of which have been written for 3-year-olds and up and carry $10,000 added tags.

The Directors' will be run on Labor Day, Sept. 2, and the Governor's on "Getaway Day," Sept. 7.

The annual exposition runs an extra day this year to include Monday, Admission Day, Sept. 9, but there will be no racing on that day's menu.

In addition to the two ten-granders, the stakes program includes the $5,000 added Inaugural Handicap on opening day, the $5,000 added Rancho Del Paso Stakes on Aug. 31, the $6,000 added Sacramento Handicap Sept. 5, and the $5,000 added President's Stakes on Sept. 6.

The latter is regarded as the 2-year-old championship event of the entire fair circuit.

ACCORDING to racing secretary Charles Dougherty, the outstanding stakes program is expected to lure not only the top campaigners on the fair wheel but invaders from the "big apple" as well.

Twelve races will be carded daily with the familiar "there're on the move" sounding at 1:15 p.m. for the first of two harness races.

TRY BEFORE YOU BUY!
Piano Rentals
7.50 - 10.00 - 12.00
Will Apply on Purchase Price
Ask About FREE Drayage Plan
HENDRICK PIANO CO.
1245 South Main St.
Walnut Creek 934-9304

Lighting Fixtures
Lafayette Appliance and Electric
Phone: 284-4627

CAN I USE NAPHTHA, BENZINE OR GAOLINE TO DRY CLEAN AT HOME?

No! They are highly flammable and should never be used or stored in the home. Even a spark of static electricity caused by rubbing parts of fabric together may ignite the vapor. And one gallon of gasoline is as explosive as one stick of dynamite. To take out spots, use only a nonflammable cleaner. Do it where there is plenty of ventilation, preferably out of doors. The vapor of nonflammable cleaner can cause illness.

Boneless, U.S.D.A. Choice
Sirloin Tip Roast
Cut From Aged-Tender
STEER BEEF
Best For Flavor!
Lb. 89¢

U.S.D.A. Choice Grade Beef Buys!
Swiss Steak Boneless Cuts of Bottom Round—Lb. 89¢
Ground Round Lean and Flavorful—Lb. 89¢
Top Round Steaks Boneless—Lb. 98¢

STEAKS
Thin Sliced Eye-of-the-Round or Cubed Steaks... U.S.D.A. Choice Grade
Pound $1.29

Pork Butt Roasts

Cut From Small, Meaty Eastern Porkers
Pound 49¢

Pork Butt Steaks Lean, Tasty Eastern Pork—Lb. 59¢

Boiled Ham Danola—5¼-oz. Package 59¢
Smokie Links Oscar Mayer—12-oz. Package 59¢
Pork Sausage Dubuque's Regular or Raffi's "Hot Seasoning"—1-lb. Roll 39¢

Cod Fillets Captain's Choice Frozen... 1-lb. Package 39¢
Pre-Cooked Scallops Captain's Choice Frozen... 7-oz. Package 49¢ 12-oz. Pkg. 79¢
Kippered Salmon (Regular Price $1.29) Buy Now and Save! Special—Lb. 98¢

Lucerne Party Pride
ICE CREAM
or... Safeway's New "All-Star" Special... A Combination of Vanilla Ice Cream, Raspberry Sherbet and Almond Ice Cream—All Flavors
½ GALLON 69¢

Dairy & Delicatessen Needs
Lucerne Butter 1st Quality, Grade AA, Cubes 1-lb. Carton 69¢
Lucerne Half & Half Pint Carton 29¢
Lucerne Pressurized Cream 7-oz. Can 49¢
Sliced Cheese Safeway or Dutch Mill Regular 35c Packages 3 for $1
Lucerne Peanut Butter Old Fashioned Pint Carton 59¢
Creme De Fruit Salad Lucerne Pint Carton 49¢

Stick Bologna or Cooked Salami
Safeway Brand
1-Pound Sticks... EACH 49¢

Sliced Bologna Safeway 1-lb. Package 59¢
BRAUNSCHWEIGER Oscar Mayer 8-oz. Chub, Each 39¢

Barbecue Needs!
Heinz Pickles Sweet Cucumber Disks—15-oz. Jar 29¢
Del Monte Pickle Relish Sweet—8-oz. Jar 29¢
Ripe Olives Town House Standard Size, Pitted—7-oz. Can 3 for $1
White Paper Plates Home Pac 100-Count Package 88¢
Chris & Pitts BBQ Sauce Mild or Hot 12-oz. Jar 39¢
Chris & Pitts BBQ Sauce Mild or Hot 20-oz. Jar 59¢

CHARCOAL BRIQUETS
OZARK 10-lb. Bag 79¢
COLLIERS 10-lb. Bag 98¢
Charcoal Lighter Fluid Wizard ½-Gallon Can 98¢

BROWN DERBY BEER
A Real Budget Pleaser!
12-OZ. CANS
CASE 12 CANS $1.57
FULL CASE 24 CANS $2.99
6 for 79¢
Busch Bavarian Beer 12-oz. Cans 6 for $1.17
Shasta Soft Drinks Low Calorie Assorted Flavors—12-oz. Can 6 for 65¢

Hot Dog or Hamburger
BUNS
Mrs. Wright's
(Regular 35c) Special 8-Count Pkg. 29¢

More Bakery Needs
"Snap" Cookies Assorted Varieties 49¢
Snails Orange Cinnamon, Strawberry & Apricot Swirl 49¢

Vanilla Ice Cream Cups Safeway 35¢
Lynden Boned Chicken 5-oz. Glass 39¢
Minced Clams Sea Products—6-oz. Can 29¢
Cake Mix Regular Yellow, Lemon, White or Devil's Food—18-oz. Package 41¢
Star-Kist Tuna Chunk—6½-oz. Can (Pink) 30¢
Pack Train Syrup 24-oz. Glass 55¢
Mills Dog Food Buy 2 Cans, Get 1 Can Free 35¢

Wine Mt. Credit, Sauternes, Rhine, Vino Rosso, Burgundy or Chablis—Gallon $1.29

GRADE AA EGGS
Cream O' The Crop... Always Fresh At Your SAFEWAY STORE!
Extra Large Dozen 47¢
Medium Size Dozen 35¢
LARGE Carton—Dozen 43¢

Garden Hose Values
½-INCH Non-Reinforced, Opaque—50-Foot $2.49
⅝-INCH Non-Reinforced Opaque—50-Foot $2.98
½-INCH Reinforced 50-Foot $3.98

"TINY TOTS" Imported
Brisling Sardines
Cross Pack 3¼-oz. Can 3 for 89¢

SAVE MORE... SHOP SAFEWAY ...BEST VALUES! plus BLUE CHIP STAMPS!

Advertised prices effective Wednesday through Saturday, August 7, 8, 9, 10, in Lafayette, Orinda, Pheem, Walnut Creek, Pleasant Hill, Concord and Martinez Danville and Clayton
We reserve the right to refuse sales to commercial establishments

SAFEWAY

*ROSEMARY • CEANOTHUS
Popular Ground Cover, Blue Flowers
Horizontalis, Dark Green, Large Leaf, Ground Cover
Your Choice Gal. Can 88¢

*ENGLISH LAUREL • ARALIA
Popular Evergreen For Hedge
Large Deep Green Good For Shade
Your Choice Gal. Can 77¢

*Nursery Items Available Only at Lafayette Safeway Garden Center
3540 MT. DIABLO BOULEVARD

ARMY-NAVY END-OF-SEASON CLEARANCE

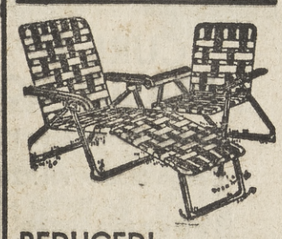
REDUCED! ALUMINUM and SARAN FOLDING FURNITURE
Lightweight but sturdy. Green or yellow with white saran webbing. Closely woven.
CHAIR SALE PRICE 3.99
CHAISE SALE PRICE 6.99

SURF RIDERS

INFLATABLE RUGGED RUBBER BEACH FLOAT. Will support several hundred pounds. All metal valve. Inflates easily. Handy rope handle for beach or pool
3.98

RUBBER MATTRESS
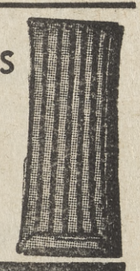
FULL SIZE—FULL 5 CELLS New rib construction. Complete with pillow. Guaranteed. Reg $5.95.
3.99

ARMY NAVY
SURPLUS MART
1359 Main St. 934-8414
WALNUT CREEK
Open Friday Nights 'til 9 p.m.
ACRES OF FREE PARKING

LOOK TO THE SUN CLASSIFIED FIRST...
Nearly everyone else does.
or to place your own Classified Ad in the
WALNUT CREEK SUN
LAFAYETTE SUN
PLEASANT HILL SUN
ORINDA SUN
and
SUN SHOPPING NEWS
Call
934-5000
284-4444

Central County Brokers Attend Annual Conclave

Seven Central County realtors and brokers last week participated in the fifth annual Farm and Land Brokers Education Conference held on the campus of California State Polytechnic College.

Among those taking part in the conference were two Lafayette residents, a Pleasant Hill real estate salesman and four residents of the Walnut Creek area.

LAFAYETTE representatives at the conference were Carl H. Bryant, 3155 Plymouth Road, proprietor of Carl H. Bryant Realty, and William M. Glogovac, 1021 Dolores Drive, who is associated with Bill Glogovac Realty.

Pleasant Hill representative was W. L. Pat Riley, 71 Rogers Court, a real estate salesman with Irvin Deutscher Company.

Those attending from Walnut Creek area were Burton H. Daniels of 2571 Oak Road, Jerry Friedrich of 1741 Botelho Drive, Clarence L. Gribbon, 1220 Alpine Road, and Roger W. Souza of 31 Los Ranchitos Road.

Daniels is a realtor and farm and land broker associated with Burt Daniels Real Estate Company.

Jerry Friedrich is a real estate broker with Friedrich-Tranchel Inc.

Gribbon is associated with Gribbon Realty and Souza, a realtor-farm broker, is associated with Roger W. Souza Realty.

THE THREE-DAY conclave, sponsored jointly by the National Institute of Farm and Land Brokers California Chapter and Cal Poly, began on Monday and concluded Wednesday of last week.

Among subjects discussed during the conference were land development, escrowing transactions, California water development, taxation, farm and ranch sales, capital gains, depreciation, sub-division and financing, crop financing, farms and ranches, California's dairy business, and mechanization of farms.

According to Jack Adams of Ventura, president of NIFLB's California Chapter, a host of agriculture and business leaders including L. H. Wilson, president of the California Real Estate Association; Louis A. Rozzoni, president of the California Farm Bureau Federation, and Stephen Dorcich, national vice president of NIFLB, addressed the conference.

MEMBERS OF the Cal Poly staff who addressed the conclave were Dr. Daniel C. Chase, head of the Agricultural Business Management Department; John E. Dunn, agricultural engineering; Russell Nelson, dairy husbandry; Lyman Bennion, head of the Animal Husbandry Department, and Richard Johnson, animal husbandry.

HARD AT WORK—Meg Knox, 1086 Thompson Road, Lafayette, is one of over 50 young participants in the Career Exploration Course. She is working for State Farm Insurance in Walnut Creek.

Capwell's FINER STORES

CURL UP WITH A REALLY GOOD PERM

Cameo Room, reg. 15.00 ____ 7.70*

Design Studio, reg. 20.00 ____ 9.90*

*haircut additional

½ price sale now on! Blissfully brushable curls that will be a joy all summer long! Just a touch of the brush and your hair is sitting pretty . . . because your coif has been shaped by experts and PERMANENTED with your own special formula to give your hair life, luster and loveliness.

Capwell's Beauty Salon, Second Floor
WALNUT CREEK

PENNEY'S

WALNUT CREEK ANNOUNCES NEW STORE HOURS COMMENCING AUGUST 14th

OPEN WEDNESDAY NIGHTS

NOW SHOP

MONDAY - WEDNESDAY - THURSDAY - FRIDAY

NIGHTS 'til 9:00 P.M.

You'll like Co-op stubs

For instance, members receive a cash register stub with the amount of their purchase and their Co-op number on it. Cash register stubs are deposited in a special stub box in the store and a patronage refund will be paid on such purchases. Shoppers who are not yet members may save their stubs until they join and then turn them in.

SHOP CO-OP AND SAVE EVERY WEEK

When you shop Co-op, you can be sure that all advertised prices are really specials . . . if we advertise the regular price, we tell you so.

CO-OP

Geary Road Center
1510 Geary Road
Walnut Creek
Open 9 to 9—Fri 'til 10
Sundays 10 a.m. to 7 p.m.

South Main Center
1295 South Main
Walnut Creek
Open 9 to 9—Fri 'til 10
Sundays 10 a.m. to 7 p.m.

SHOP AT HOME AND SAVE!

FRIGIDAIRE SALE OF APPLIANCES

THURSDAY • FRIDAY • SATURDAY • MONDAY

Jacksons WALNUT CREEK

BIG AUTOMATIC DEFROST REFRIGERATOR

Here's what you get: a giant 100-lb. top freezer with separate door . . . has deep shelf space on door. Defrosting is automatic in refrigerator section. Choose copper, pink, turquoise, yellow or white at no extra cost.

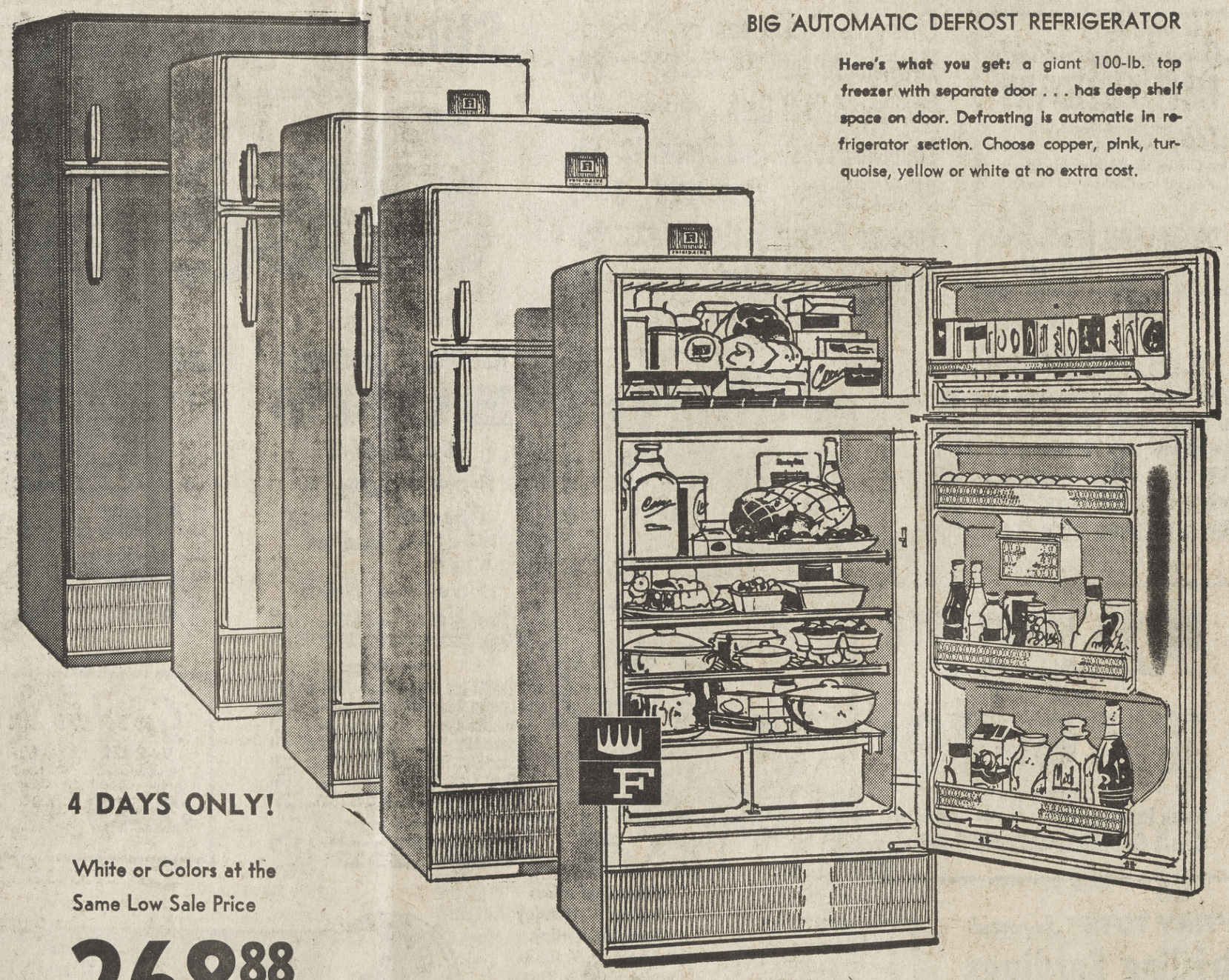

4 DAYS ONLY!

White or Colors at the Same Low Sale Price

268.88 w/t

no money down
pay $10 monthly

CHECK & COMPARE

FREE delivery • FREE 1-year service
FREE installation • 36 months to pay

1530 BROADWAY PLAZA 934-4424 SHOP MONDAY AND FRIDAY NIGHTS 'TIL 9

DOG FOOD
VET'S No. 1 tin
12 FOR 89¢

LUNCH MEAT
Dubuque TEMT, 12 oz. tin
3 FOR 1.00

LOUIS STORES

Progressive food stores . . . growing with California

DEL MONTE DOLLAR DAYS

SWEET PEAS	DEL MONTE Early Garden 303 tin	6
CREAM CORN	DEL MONTE Golden 303 tin	6
NEW POTATOES	DEL MONTE 303 tin	6
TOMATO CATSUP	DEL MONTE 14-oz. bottle	6
FRUIT DRINK	DEL MONTE PINEAPPLE-GRAPEFRUIT 46-oz. tin	4
CLING PEACHES	DEL MONTE Sliced or Halves No. 2½ tin	4
GREEN BEANS	DEL MONTE Cut No. 303 tin	4
CANNED TOMATOES	DEL MONTE Solid Pack 303 tin	4

$1 FOR

TOMATO SAUCE DEL MONTE 8-oz. tin ..... 14 for 1.00

FRUIT COCKTAIL DEL MONTE 303 tin ..... 5 for 1.00

THRIFT BLUE CHIP STAMPS

PRICES EFFECTIVE WEDNESDAY, AUGUST 7 THROUGH TUESDAY, AUGUST 13

LOUIS STORES
Home of Famous Brands

Why not plan to serve barbecued spareribs this weekend?

EASTERN
SPARERIBS
Medium Bar-B-Que Size
lb. 39¢

Hot Dawg!
DINNER FRANKS
Morrell Pride
lb. 49¢

Bacon Hormel's "Old Smokehouse" lb. 59¢

RIB STEAK or ROAST USDA Choice—Aged Steer Beef—7-in. Rib—lb. 89¢

CORNED BEEF Brisket Allan's 1st Quality Reg. or Spiced....lb. 69¢

SMOKIES OSCAR MAYER.....12-oz. package. EACH 59¢

GIANT VIM Detergent Tablets..... 59¢

RINSO BLUE DETERGENT King-size Package..... 99¢

WISK QUARTS 69¢ HALF GALLON 1.29

TEA BAGS BROOKE BOND, as ad-v'd on KNBR, 48 count 65¢

VINEGAR LADY'S CHOICE Cider or White. Qt. Btl..... 25¢

NESCAFE COFFEE Instant 6-oz. jar 89¢

NESTEA TEA Instant. 1/3 more bonus pack, sm jar 52¢

RITZ CRACKERS Nabisco 12-oz. pkg. 37¢

MARGARINE SAFFOLA 1-lb. pkg. ..... 43¢

PLUMROSE HAM Sliced 5 oz. ..... 55¢

LEMONADE FROZEN. Minute Maid Concentrated 12-oz. tin, 23c. 6-oz. tin..... 2 for 25¢

MARGARINE DURKEE 1-lb. pkg. ..... 25¢

GARLIC SPREAD ROD'S 6 oz..... 33¢

CALO CAT FOOD. Liver flavored 7-oz. tin ..... 2 for 25¢

PREMIUM DUZ—Starter Size	59c
MR. CLEAN—Giant Size	69c
DASH DETERGENT—Giant Size	79c
SPIC & SPAN—Reg. Size	25c
DOWNY FABRIC SOFTENER—Plastic, Reg. Size	49c

CHALLENGE OIL GALLON 1.59
SHORTENING BAKE RITE 3 Pound Tin 49¢

COFFEE Folger's Reg. or Drip 1 lb. tin 59¢ 2 lb. tin 1.09

EVAP. MILK Borden's Tall Tins 3 FOR 39¢

FACIAL TISSUE Chiffon Asst. Colors 4 FOR 1.00

BUTTER DAIRY MAID 1st Quality Pound Package 69¢

GRAPES Seedless LB. 19¢

PEARS

APPLES GRAVENSTEIN Sebastopol's Finest 2 lbs. 29¢

Bartlett Extra Fancy Large First of the Season lb. 19¢

RED RIPE WATERMELON Guaranteed..... lb. 2½¢

CLIPPED TOP CARROTS ..... 3 lbs. 25¢

COOL GREEN CUCUMBERS ..... 2 for 17¢

FRISKIES CUBES or MIX 2-lb. pkg. 35¢

FRISKIES DOG FOOD Kibbled Dry 4-lb. bag 77¢

ICE CREAM Carnation-Brentwood ½ gal. ..... 69¢

JIFFY BISCUIT MIX 40-oz. pkg. ..... 39¢

APPLE-PINEAPPLE SAUCE Applefime, 303 tin..... 19¢

SHASTA SOFT DRINKS In most Louis Stores 12-oz. tin ..... 6 for 59¢

PURE CANE SUGAR C&H, 5-lb. bag..... 69¢

MUSHROOM SAUCE For Steak—Dawn Fresh, 5¾ oz..... 3 for 29¢

ALL MEAT DEPARTMENT PRICES EFFECTIVE IN STORES DESIGNATED BY THIS ASTERISK ✻

ALAMO
*Alamo Plaza Danville Highway

BERKELEY
*2517 Sacramento Street
*1550 Hopkins Street
2286 Shattuck Avenue
*3201 Shattuck Avenue

CONCORD
*2150 Solano Way
*3379 Port Chicago Highway

CASTRO VALLEY
3105 Castro Valley Boulevard

EL SOBRANTE
*3720 Dam Road

EL CERRITO
*10353 San Pablo Avenue
* 7525 Fairmount Avenue

HAYWARD
*426 West Harder Road

IRVINGTON
*3800 Delaware Drive
*2000-A Driscoll Drive

LAFAYETTE
*3649 Mt. Diablo Boulevard

NEWARK
*No. 3 Newark Square

OAKLAND
745 East 12th Street
*7711 MacArthur
*6647 East 14th Street
6624 San Pablo Ave.

PITTSBURG
*3807 Shopping Heights Lane

PLEASANT HILL
*1924 Oak Park Boulevard
* 712 Gregory Lane

RICHMOND
* 3120 Shane (Fairmeade)
* 1050 Twenty-third Street
*12605 San Pablo Avenue

SAN LEANDRO
* 975 Manor Boulevard
*1490 136th Avenue
*2811 Doolittle Drive

SAN LORENZO
16551 Via Arriba
1311 Beckman Road

SAN PABLO
*901 Madeline Road (Mountalvin)

VALLEJO
*1630 Tuolumne

Child Dentistry Now Taught In Oakland

The first internship-residency program in pedodontics (dentistry for children) in the Satte of California has been started at Children's Hospital of the East Bay, Oakland.

The two-year program is a cooperative effort between the hospital and the College of Physicians and Surgeons School of Dentistry of the University of the Pacific, San Francisco.

IT WILL LEAD to eligibility for the American Board of Pedodontics.

Named as the first intern is Dr. John Groper, who was recently graduated from the Northwestern University School of Dentistry.

Dr. Groper will spend half time at Children's Hospital of the East Bay.

His academic work will be under the director of the dental school.

"There are approximately 20 places in the nation where a dentist may receive specialty training in dentistry for children," states Dr. Bernad Smith, chief of dentistry at Children's Hospital of the East Bay.

"The two nearest programs are at the University of Oregon School of Dentistry and the University of Washington School of Dentistry."

THE PROGRAM is designed to provide the young dentist with specialized skills in the management of children as well as in the technical problems of dentistry for children.

Emphasis is given to the development of the skills needed in caring for children who are either physically hndicapped or mentally or emotionally disturbed.

"The extern program under which young dentists have come to Children's Hospital of the East Bay for training one day a week will be continued," Dr. Smith states.

Dr. Don Laston is coordinator of teaching for the dental residency program.

Rug Cleaning, Repair
YE 4-3202
Peshon Rug Works
2106 Main St., W.C.
Free Estimates
Pickup & Delivery Service
Alterations—Installations

TRY BEFORE YOU BUY!
Piano Rentals
7.50 - 10.00 - 12.00
Will Apply on Purchase Price
Ask About FREE Drayage Plan
HENDRICK PIANO CO.
1245 South Main St.
Walnut Creek 934-9304

The Vacation Place of Lake County
SEIGLER SPRINGS
• Tennis • Swimming • Hiking
• Near Golf • Mineral Baths
• Indoor Pool • Dancing • Cocktail Lounge • Entertainment
SPECIAL
10% discount on all rates
May-June-after Sept. 9
Write or Phone Seigler Springs
Lake County, Calif.
S. F. Office GA 1-3505
See Your Travel Agent

ON STAGE! STAR FILLED CAST!
Rodgers & Hammerstein's
'OKLAHOMA'
starring
ADAM LaZARRE
TUESDAY thru SUNDAY
$1 to $2.95 TOP Reserv. TH 1-2781
Ben Kapen's Melodyland
BERKELEY AUD.

PEARSON Lumber Co.
MONDAY NITES 'TIL 9 P.M.
230 Hookston Rd., Pl. Hill
MU 5-8888 YE 5-5621
NOW SHOP MON. NIGHTS UNTIL 9

Nearly Everyone Reads The Sun

RHEEM THEATRE
DR 6-4466 • Rheem Valley
4 MILES FROM ORINDA
STARTING TIME 7 P.M. DAILY
SAT. & SUN. AT 2 P.M.
★ NOW PLAYING
JANET LEIGH
DICK VAN DYKE
in
"BYE BYE BIRDIE"
IN COLOR!

ORINDA THEATRE
CL 4-2233 • Orinda, Calif.
...set Highway & Orinda Crossroads
STARTING TIME 7 P.M. DAILY
SAT. & SUN. AT 2 P.M.
★NOW PLAYING
ROCK HUDSON
ROD TAYLOR
in
"A GATHERING OF EAGLES"
IN COLOR!
—also—
"STOWAWAY IN THE SKY"

PARK
LAFAYETTE
Starting Wed., Aug. 7
thru Tues., Aug. 13
"Sundays & Cybele"
Hardy Kruger
Nicole Courcel
Complete shows 7 & 9 p.m.
COMING
"The Longest Day"

EL REY THEATRE
ONE MORE BIG WEEK
Walt Disney's
"SUMMER MAGIC"
with
HAYLEY MILLS
Matinee EVERY DAY
1:30 P.M.

JOBS FOR BOYS
Apply now for Newspaper Carrier Routes in
LAFAYETTE
ORINDA
WALNUT CREEK
PLEASANT HILL
CONCORD
Once week delivery.
Send in name, address, phone number and age to:
BOX OD, 1320 LOCUST ST., WALNUT CREEK
Or phone this information to
284-4444
or
934-5000

Lucky
7 DAY SPECIALS
U.S.D.A. Choice BEEF
BLUE CHIP STAMPS

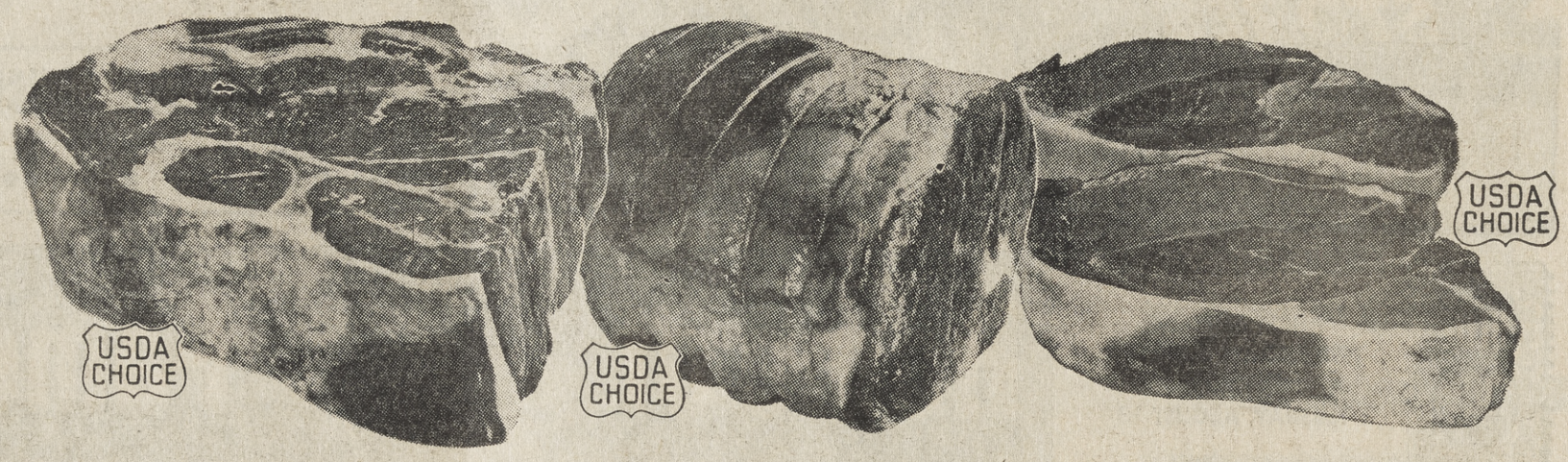

CHUCK ROAST
USDA Graded Choice—All Cuts Including Centers
lb. 43c

X-RIB ROAST
USDA Graded Choice—Boneless Fine to Roast or Barbecue
lb. 89c

B.B.Q. STEAKS
USDA Graded Choice—Boneless
lb. 99c

BONELESS STEWING BEEF Extra Lean ..... Lb. 79c
ENGLISH CUT SHORT RIBS USDA Graded Choice ..... Lb. 49c
GROUND CHUCK Fresh Extra Lean, for barbecue patties ..... Lb. 59c
BEEF ROAST USDA Graded Choice—Boneless—Sirloin Tip or Rump Roast ..... Lb. 93c
FRESH FRYER PARTS USDA Grade A—Legs & Thighs ..... Lb. 59c Breasts, Lb. 69c
SMOKED PORK CHOPS Sugar Cured ..... Lb. 79c
SLICED BACON Lucky—Thick ..... 2-Lb. Pkg. 1.29 Lb. 65c
HALIBUT Fresh Frozen, Northern . Slices, lb. 69c By the Piece—lb. 59c
SCALLOPS Large Size ..... Lb. 95c

GROUND BEEF Fresh Lean Fine for barbecue patties, lb. 39¢
ROUND STEAK U.S.D.A. Graded Choice Full Cut, Boneless lb. 93¢
CHUCK STEAK U.S.D.A. Graded Choice for barbecue lb. 59¢
SPARE RIBS Finset Eastern, Lean, Meaty Small Size lb. 57¢

THIS ADVERTISEMENT EFFECTIVE WEDNESDAY AUGUST 7 THROUG TUESDAY, AUGUST 13 IN OUR ORINDA STORES ONLY

COFFEE Manning's Reg. or Drip Grind 1-lb. Can 49c
SUGAR HOLLY 5-LB. BAG 49c
BUTTER Foremost 1st Quality Cubes 1-lb. Pkg. 69c
VELVEETA CHEESE SPREAD Kraft 2-lb. Pkg. 79c

SAUERKRAUT Steinfeld's, Fresh Pak ..... Qt. Jar 37c
HANDI-WRAP ..... 100-Ft. Roll 29c
POTATOES French's Instant, with Free Brown Gravy Mix ..... 7¾-oz. Pkg. 35c
COOKIES Johnson's Lemon Puffs, 8¼-oz.; Fudge Sundae, 13-oz.; Vanilla Puffs, 12-oz. ..... Pkg. 39c
CHUNK TUNA Del Monte, Light ..... 6½-oz. Can 4 for 1.19
DISTILLED WATER Alhambra, Plastic ..... Gallon Bottle 59c
DRESSING Bernstein's French Chateau ..... 10-oz. Bottle 25c
DOG FOOD Red Heart, Assorted Flavors ..... Tall No. 1 Can 2 for 33c
BEANS Teasdale Garbanzo, Light Red Kidney, Black Eyed Peas & Pinto ..... 303 Can 6 for 79c
BAKING SODA Arm & Hammer ..... 1-Lb. Pkg. 15c
CAROLINA RICE Extra Long Grain ..... 2-Lb. Pkg. 35c
RITZ CRACKERS ..... 1-Lb. Pkg. 39c
LAVA SOAP ..... Reg. Bars 2 for 27c

PORK & BEANS Van Camp's ..... 300 Can 3 for 45c
DUZ DETERGENT ..... 42½-oz. Pkg. 1.04
DETERGENT TABLETS Salvo ..... Giant Pkg. 79c
DASH DETERGENT ..... Giant Pkg. 79c
CUCUMBER PICKLES S&W, Fresh Sliced ..... 12-oz. Bottle 27c
TOMATO JUICE S & W ..... Large 46-oz. Can 33c
COOKIES Weston Vanilla Fig Bars .... 2-lb. pkg. 69c
MILANI'S DRESSING 1890 French, 8-oz. Bottle 41c
LUNCHEON MEAT Swift Prem ..... 12-oz. Can 39c
BLACK PEPPER Perfection ..... 1½-oz. Can 10c
PEANUT BUTTER Swift's Oz ..... 3-Lb. Jar 1.25
DOLE DRINK Pineapple-Orange, Frozen ..... 6-oz. 3 for 79c
ORLEANS SHRIMP Broken ..... 4½-oz. Can 39c

PINK SALMON Bumble Bee ..... 1-Lb. Can 69c
FRUIT PIES River Valley, Frozen, Apple, Boysenberry, Cherry, Peach, Blueberry ..... 8-inch Pkg. 45c
CEREALS General Mills—Cocoa Puffs, 8½-oz.; Trix, 8½-oz., Twinkles, 9½-oz.; Frosty O's, 9½-oz. ..... Pkg. 3 for 95c
BETTY CROCKER DINNERS Noodles Almondine, Noodles Romanoff, Noodles Italiana, Macaroni & Cheese ..... Reg. Pkg. 47c
BRILLO SOAP PADS ..... Pkg. of 10 26c
JOHNSON'S KLEAR ..... 26-oz. Can 98c
M.D. TOILET TISSUE ..... 4-Roll Pkg. 36c
JOHNSON RAID House & Garden Bug Killer ..... 14-oz. Can 1.49
BOWL CLEANER On Guard ..... 4-oz. Pkg. 79c
SPRAY STARCH Niagara ..... 15-oz. Can 67c
COLLIER SUPER BRIQUETS ..... 10-Lb. Bag 99c
MEATS FOR BABIES Swift's—Strained or Chopped, Junior Franks ..... 3½-oz. Jar 3 for 79c
Available at most Lucky Stores.

VIENNESE SAUSAGE SHOP
Featuring SAAG'S *fine*
German and Swiss Style Sausages
ASSORTED COLD CUTS — SMOKED BRATWURST
OLD FASHIONED WEINERS—GARLIC SAUSAGE
BOCKWURST
Lebanon Bologna
Usinger's Summer Sausage
Barrel Sauerkraut
Wedemeyers Hamburger Schwarzbrot
Imported Cheese and Delicacies
1380 Locust St., Walnut Creek YE 4-4006
Opposite Walnut Creek Beauty School

MONDAY NITES 'TIL 9 P.M.
PEARSON Lumber Co.
230 Hookston Rd., Pl. Hill
MU 5-8888 YE 5-5621
NOW SHOP MON. NIGHTS UNTIL 9

POISON ARROWS

Indians of the American desert areas used the crushed body of the deadly black widow spider to poison the tips of their spears and arrows.

Head-on Crashes Slated For The Big State Fair

The "smashingist crashingist" show on wheels, The Tournament of Thrills, will once again be a feature attraction at the California State Fair and Exposition which runs from Aug. 28 through Sept. 9.

Deliberate head-on crashes in mid-air, flipping, rolling and smacking the late-model vehicles through flaming plank barriers with men riding on the hoods will highlight the tournament slated for Sunday, Sept. 1.

A crew of famous TV and motion picture stunt stars, headed by Don Chadwick, will set out to demolish a half-score of cars in spine-jarring maneuvers.

Topping the high-speed antics will be such feats as broad jumping a new Ford sedan through a flaming hoop over three other cars and landing 100 feet away.

Not to be outdone by their bigger brothers, motorcycles will will also take to the air in duplication of the flaming hoop feat.

Flying on a wing and a prayer, a precision driving team will perform trips up, over and around ramps.

A sky-diving exhibition will round out the day's activities.

Fur Storage
E. G. HASELOOP
Furs by *Hare'l*
SALES and SERVICE
Quality Furs at Low-Overhead Prices
1987 No. Main St., Walnut Creek YE 5-5228

Nearly Everyone Reads The Sun

and **FRESHER PRODUCE**

CANTALOUPE Fancy Large Local Grown 3 for 39c

GRAPES Fancy Thompson Seedless and Red Cardinal 2 LBS 39c

WATERMELON Finest Quality Large Size Sweet and Ripe (Whole Melons Only) each 39c

LE GRAND **NECTARINES** Fancy Large Yellow Meated Freestone 2 lbs. 39c

Blueberries Fancy Canadian Grown 14-oz. Basket 39c
Peaches Fancy Large Fay Elberta Freestone 2 lbs. 29c
Lettuce Romaine Large Crisp Tender Heads — Head 10c

Cucumbers Fresh Crisp Slender Dark Green 2 for 15c
Carrots Sweet Tender Medium Sizes 3 lbs. 19c
Peppers Bell Mild Flavored Uniform Sizes 2 lbs. 29c

FRANKS Morrell's Pride—All Meat, Skinless ....Lb. cello 49c
LUCKY CHEESE Natural Mild Cheddar or Monterey Jack—Random weights ....Lb. 59c
LEO'S SLICED MEATS Spicy Beef, 3½-oz.; Smoked Beef, 3½-oz.; Smoked Ham, 3-oz. ....Pkg. 3 for 1.00
DRY SALAMI Marca Regalia Italian Sliced ....3-oz. cello 29c

LIVER SAUSAGE Regal ....1-Lb. Roll 49c
TURKEY MEAT Volk's Sliced ....3-oz. Cello 49c
CHUCKLES CANDY Jelly Rings, Cpice Strings, or Orange Slices ....Cello Bag 29c
LUSTRE CREME "Lather Once" Shampoo ....Large Bottle 60c

BOURBON WHISKEY Gold Seal 10 Year Old 5th 3.94
DRY GIN or VODKA Gold Seal 100% American Grain 5th 3.18
ICE COLD BEER Golden Crown ....12-oz. Cans 12 for 1.57 6 for 79c
WASTEBASKET Round, Tall, Heavy duty plastic, large 35-quart size. Ideal for patio, laundry room, garage or workship. Reg. 2.49....Each 1.39

CHECK THESE ADDED SEVEN DAY VALUES AT YOUR NEARBY, FRIENDLY LUCKY STORE

TUNA CHUNK LADY LEE Light 6½-oz. Can 4 FOR 89c

SHORTENING Swift'ning 3-lb. Can 49c

SAUCE TOMATO DEL MONTE 8-oz. Can 5 FOR 38c

FROZEN VEGETABLES
River Valley, Green Peas, Baby Limas, Green Beans-Regular or French cut or Italian, Chopped Broccoli, Cauliflower, Cut Corn, Mixed Vegetables, Peas & Carrots, Potatoes-French Fried or Crinkle Cut, Spinach-Chopped or Leaf, Squash Zucchini, Succotash.
Reg. Pkg. 6 FOR 1.00

CHARCOAL LIGHTER FLUID Hot-Glo ....Qt. Can 49c
TEA BAGS Brooke Bond ....Pkg. of 16 4 for 89c
IMITATION ICE CREAM Dutch Pride Assorted Flavors ½ Gal. 49c
GRAPEFRUIT SECTIONS Golden Hill....303 Can 4 for 99c
DEL MONTE APRICOTS Unpeeled Halves....303 Can 29c
DOLE PINEAPPLE Chunk, Crushed, Tidbits ....13½-oz. Can 4 for 89c
NESTLE'S QUIK Family Size ....2-lb., 6-oz. Can 95c
DEL MONTE DRINKS Pineapple-Apricot, Pineapple-Orange, Pineapple-Pear, Orange-Apricot ....29-oz. Can 3 for 79c
CHILI CON CARNE Dennison's with Beans....Lge. 40-oz. Can 75c
SWEET PEAS Del Monte, Early Garden ....303 Can 3 for 57c
GOLDEN CORN Del Monte, Whole Kernel or Cream Style....303 Can 3 for 57c

V-8 VEGETABLE COCKTAIL Large 46-oz. Can 39c
LOG CABIN SYRUP ....12-oz. Bottle 33c
SCHILLING GROUND SPICES 1⅛-oz. Cinnamon, 1¼-oz. Cayenne, 1-oz. Sage, 1½-oz. Cream of Tartar, ⅞-oz. Marjaram, 1⅛-oz. Oregano, 1⅛-oz. Ginger, 1¼-oz. Savory, 1-oz. Thyme, 1½-oz. Turmeric, 1¼-oz. Pickling Spice ....Reg. Pkg. 2 for 37c
KOOL-AID Assorted Flavors....Reg. Pkg. 12 for 49c
LADY'S CHOICE VINEGAR Cider or Distilled, Qt. Bot. 2 for 39c
SEEDLESS RAISINS Del Monte....15-oz. Pkg. 29c
CAKE MIX Cinch, Devil's Fudge, Golden Spice or White ....Reg. Pkg. 4 for 89c
INSTANT NON FAT MILK Carnation 8-Quart Package 75c
LUCKY JELLIES Blackberry, Currant, Loganberry, Red Raspberry, Strawberry ....10-oz. Jar 3 for 89c
ICE CREAM TOPPINGS Smucker's, Butterscotch, Caramel, Chocolate Fudge, Pineapple, Strawberry....12-oz. Jar 31c
MOREHOUSE MUSTARD ....24-oz. Jar 27c
SYRUP Redwood Inn ....20-oz. Bottle 29c

LAWN & GARDEN FOOD Best....20-Lb. Bag 2.25
(Available at Most Lucky Storse)

Lucky
7 DAY SPECIALS

JUNE KUPPER and BETH SPENCER
K & S
Fashion Wig Center
Glamour for all occasions
Beautiful WIGS & WIGLETS
Moderately Priced
Visit Our AIR-CONDITIONED SALON weekdays 10 to 5, Saturday 10 to 3. Evenings by appointment
1645 BONANZA, WALNUT CREEK, 934-9169

SUMMER SALE
Unbelieveable Reductions on EVERY PIANO and ORGAN in the store. We Lost Our Lease in Oakland and did not have time to move to a new location. WE MUST MOVE
23 PIANOS and 12 ORGANS
to Make room for the Oakland Store stock.
THIS IS the BUY of a LIFETIME to LAST a LIFETIME
SAVE $100 SAVE $200 SAVE $300
SINCE 1916 FREE DELIVERY EASY TERMS OPEN FRIDAY 'TIL 9 P.M.

HENDRICK PIANO CO.
1245 South Main St., Walnut Creek, Phone 934-9304

5 PAPERS — 2 DAYS — 1 PRICE
FREE THEATER TICKETS
for the El Rey and Park Theaters
You Can Win Them
Just by Reading the Sun Want Ad Pages

Each week names of local residents are listed in the Sun Want Ad columns. It may be yours, next week. Why not find out? You have nothing to lose, and lots to gain!

which are loaded with bargains, and thousands of people do it each week just as naturally as they eat and sleep.

If your name appears among the classified ads, clip it out and take it to the El Rey or Park Theater as in-

It's easy and profitable to run through the Sun classifieds, **dicated. Two people will be admitted free.**

SUN SHOPPING NEWS
ORINDA SUN
LAFAYETTE SUN
WALNUT CREEK SUN
PLEASANT HILL SUN

Old Sol Can Cause A Lotta Problems, Too

Picnickers, nature lovers, vacationers, and those participating in outdoor sports can have a lot of fun when temperatures are high, but they must also guard aganist sunstroke, heat exhaustion, sunburn, and other disturbances due to the heat.

Sunstroke is caused by overexposure to hot sun, while heat exhaustion is due to oppressive heat, which causes loss of water and salt from the body. In both, the individual absorbs more heat than his body is able to get rid of.

SUNSTROKE: A person suffering from sunstroke will probably lose consciousness. His breathing will be labored. His skin will be flushed, dry, and very hot. He will have a high temperature. If his temperature runs extremely high—above 105 degrees Fahrenheit—for a long period of time, the patient may suffer damage to the brain, liver, or kidneys. It is vital that the patient see a physician at once.

It is important to reduce the body temperature as fast as possible. This can be done by putting the patient in a tub of cold water or wrapping him in cold, wet sheets. When the body temperature has been lowered to around 100 dagrees, the patient should be removed to a bed and wrapped in wet sheets.

If he is able to swallow, give him a salt table and a lot of liquids. Don't give the patient alcoholic beverages. Check the temperature every few minutes. Remember, recovery depends on reducing body temperature quickly.

HEAT EXHAUSTION: Unlike sunstroke, is seldom fatal. Because of prolonged heat and humidity the patient perspires profusely. His temperature probably won't get above 101 degrees, and his skin is cold and clammy. There may be vomiting, his breathing will be shallow, and he may suffer muscle cramps.

Remove the patient to a cool and comfortable spot, loosen his clothes, and apply cool, moist cloths to the forehead. If the patient is able to swallow, give him a salt tablet and hot tea or coffee. Although the weather is hot, keep the paient warm by covering him with blankets. In severe cases, or when the patient has a heart condition, a physician should be called.

SUNBURN: A variety of commercial lotions and creams are available to soothe the skin and help relieve minor sunburn. In severe sunburn, it is best to see a physician for relief of pain and to prevent infection. Sunbathers should learn to tan slowly—start with ten minutes the first day and increase exposure by 10 minutes each successive day.

So-called suntan pills can cause trouble and often do! Chemical tanning products appear to be harmless but more tests must be conducted before these can be considered helpful. With some of the products tested, individual variation was great—the tanners did not always achieve the natural, bronze-looking color they wanted. Some people stated the products did not tan scar tissue, others said the products accentuated acne. Still others complained that repeated applications caused some dryness and scaling of the skin. Talk to your doctor before you experiment with these products.

Will week-end sunbathing cause skin cancer? Not likely. It takes years of exposure, the type of constant exposure cowboys, sailors, and athletes get.

REMEMBER THESE TIPS: During hot weather, don't overexpose yourself to the sun, don't wear heavy or tight clothing, don't overeat or overindulge in alcohol, use salt tablets as a preventative, wear a hat when you are out in the sun, take a cool shower once or twice a day. If you are inside, keep the air circulating to help the evaporation of perspiration. And, use common sense about exerting yourself.

Has Foundation In Your Yard Grown Ugly?

If your foundation is overgrown an dunsightly, you are faced with two possibilities. One is to try drastic pruning measures, but this seldom gives permanent satifaction for the offending shrubs will only grow right back up, or try to. The second an dbest solution is to hook a rope to the car and rip the blighters out.

You may feel the gardeners traditional abhorrence for uprooting any established planting, but in the long run, you'll be glad you did.

Once you have the foundation strip cleared, what then? The next step is to consult with your local C.A.N. nurseryman about plant materials to replant it with.

SHOP AT HOME AND SAVE

Philip Prosser Promoted To Store Manager

Philip Prosser, assistant manager of the Lafayette Safeway store, was promoted to manager of the food firm's Benicia store Monday.

Prosser started his carrer with Safeway in 1953 as a food clerk in Walnut Creek.

He was promoted to assistant manager in 1957, serving in that capacity in Berkeley, Pleasant Hill, Danville, Orinda, and most recently, Lafayette.

Prosser completed his schooling in Martinez, where he now resides with his wife Helen and their two children, Keith, 5, and Kathy, 3.

The Benicia manager recently was honored by Safeway Stores for his outstanding service and courtesy to customers.

He was presented with a merchandise prize and special badge designating him as a member of the Safeway Courtesy Club.

In presenting the award M. B. Houser, retail operations manager for Safeway's San Francisco division noted that while all of the division's 3300 retail store employees are eligible to be so honored only six are selected each month.

The New Polaroid Color Pack Camera

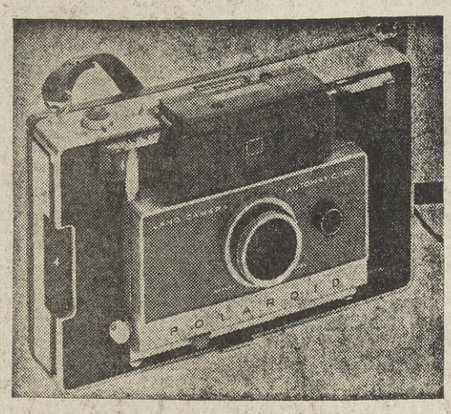

Color pictures in 50 seconds
Beautiful full-color pictures are ready to enjoy just 50 seconds after you snap the shutter (and they don't even have to be coated).

Black-and-white pictures in 10 seconds
Crisp, brilliant black-and-white pictures are ready in only 10 seconds. Development takes place outside this new camera.

New pack loads in 7 seconds
A revolutionary new film pack makes loading simpler than ever before. Just open the back of the camera, slip the pack inside, pull a tab and you're ready.

Color flash pictures automatically
The electronic shutter can read the light of a flashbulb and set the correct exposure automatically—all within the duration of the flash! No more special guides or settings for direct flash pictures.

Automatic time exposures
The electronic shutter can actually make automatic time exposures for you up to several seconds long. Just press the button and when the shutter has measured enough light it closes itself.

Black-and-white pictures without flash
If you can read a paper comfortably you can make black-and-white pictures without flash or wink-light. Pictures have a natural look, are quick and easy.

Weighs less than many 35mm cameras
This is the smallest, lightest camera Polaroid has ever made—lighter even than many 35mm's!

photo center

BLUE CHIP STAMPS
BUDGET TERMS TRADE-INS, TOO
1325 N. MAIN ST.
OPEN FRIDAY 'TIL 9
WALNUT CREEK 934-7207
ONE OF THE LARGEST SELECTIONS IN THE BAY AREA

HOURS: WEEKDAYS FROM NOON TO 9 PM
SATURDAYS 10 TO 6 • SUNDAYS NOON TO 5

CBS
Consumers Buying Service
Discount Department Store
1111 MONUMENT BOULEVARD
CONCORD PHONE 682-3750

EVERY DAY IS SALE DAY AT CBS

Why Pay Full Retail Price?

SHOP CBS!

NOW
is the time to
BUY BOYSEN
and Save!

34TH ANNUAL
BOYSEN PAINT 1¢ Sale

BUY ONE QUART $1.98
GET SECOND QUART for only... 1¢
NO LIMIT TO QUANTITY!

BOYSEN RUBBERGLO Flat Wall Finish
Boysen Rubberglo is a modern latex flat wall finish that is odorless, dries fast. One coat does the job. Clean your roller or brushes under the water faucet. 13 ready-mixed colors—also *Colorizer custom-mixed colors slightly higher.*

OTHER BOYSEN MONEY-SAVING SPECIALS!
(These are not 1¢ Sale items) (Prices slightly higher in outlying areas)

ODORLESS DREEM SEMI-GLOSS ENAMEL
Quart 1.94 Gallon 6.14

100% PURE HOUSE PAINT
Boysen's Finest Quality Oil Base Paint.
Gallon 6.57 5-Gal. tin 6.43 per gal.

MONOKOTE (OIL TYPE) also MONOKOTE COLORIZER WHITE BASE PVA
Gallon 6.38 5-Gal. tin 6.23 per gal.

PLASOLUX GLOSS ENAMEL
Quart 2.63 Gallon 8.87

PORCH AND DECK ENAMEL
Quart 1.98 Gallon 6.29

7" DELUXE ROLLER FRAME
Special $1.21

7-W SUPER PRONEL ROLLER COVER Special $1.63

7-F MOHAIR ROLLER COVER Special 72¢

10½" JUMBO ROLLER TRAY Special 96¢

PLASTIC DROP CLOTH 9'x12' Reg. 69¢ Special 32¢

5 QUART PLASTIC PAIL Reg. 69¢ Special 39¢

4" NYLON WALL BRUSH Reg. $4.59 Special $3.79

2¼" PLASOLUX ENAMEL BRUSH Reg. $2.19 Special $1.69

SAVABRUSH CLEANER AND 1¼" PUTTY KNIFE COMBINATION Reg. $2.19 Both $1.49

DAP SPACKLING COMPOUND Reg. 97¢ Special 69¢ Tube

EPOXY GLUE Reg. 97¢ Special 69¢ Tube

Ask Your Boysen Dealer For Other Painting Specials!
See the Yellow Pages For Your Nearest Boysen Paint Dealer

HURRY! SALE ENDS AUGUST 24th

SALE PRICES GOOD AT YOUR LOCAL BOYSEN DEALER:

Pleasant Hill Nursery
1531 OAK PARK BLVD.
PLEASANT HILL

Sun Valley Lumber
3287 MT. DIABLO BLVD.
LAFAYETTE

Danville Warehouse & Lumber
491 SAN RAMON VALLEY BLVD.
DANVILLE

Alamo Lumber & Fencing Co.
1481 STONE VALLEY RD.
ALAMO

Orinda Hardware
56 MORAGA WAY
ORINDA

Wally's Rental and Supply
1390 GALINDO
CONCORD

SALE STARTS Thursday AUG. 8 9:30 a.m.

WORLD OF FABRICS
EXPANSION SALE

WE WILL BE OPEN MONDAY and Friday evening 'til 9

We sincerely thank the people of Walnut Creek and surrounding areas for their enthusiastic reception of our store. It has made this expansion possible, even necessary to serve the needs of the sewing community . . . and now we can do this even better than in the past. Again thank you so much.

Announcing . . . we will now carry a complete line of
CURTAIN and DRAPERY FABRICS
either by the yard or custom made!

Drapery Fabrics from 1.29 to 2.98 yd.
Nubby Textures — Satin back Brocades — Sheers — and Exciting "Everglaze" prints

CUSTOM-MADE DRAPERY SPECIAL
LINEN OR UNLINED DRAPES (Labor) 1.75 PER PANEL (Min. 72-ins.)
Reg. 2.50! Complete custom-work weighted seams. Double hems and drapery hooks included.
We also carry a complete line of drapery trims.
KIRSCH RODS and accessories

CLEARANCE OF BETTER SUMMER COTTONS
Values to 1.98
Come early for best selection
88¢ YD.

To make room for new fall wools arriving dally, we are clearing
DESIGNER WOOLS
Values to 6.98
3.88 YD.

. . . and INTRODUCING another completely new department
Spinnerin of Switzerland
KNITTING YARNS
featuring yarns especially chosen to match our woolen for skirt and sweater sets!

EXPANSION SPECIALS!
FROSTLON PETITE
67% mohair, 33% orlon acrylc, Reg. 1.10 oz ball
1001 MOHAIR
72% mohair, 20% wool, 5% nylon
Reg. 1.10 oz. ball 79¢
Beautiful Colors

ANOTHER FABULOUS
50¢ Sale!
(A sell-out every time!) All the end pieces of a very famous San Francisco designer. Values to 2.50 per yd. (Lengths from 1 to 9 yds.)

89¢ USE YOUR BANKAMERICARD

complete notions department & services

WORLD OF FABRICS
now 1377 and 1375 No. Broadway, Walnut Creek • 935-5440

The Sun

Friday, August 9, 1963

STRANGE SIGN

Most dirvers are used to seeing deer and cattle crossing signs. But down in Florida in Everglades National Park is a worning sign that's startled many a motorist — "Alligator Crossing."

Mental Health Assn. Forms Work Parties

Work parties are being arranged for adult and teen-age volunteers to assist with the bargain center sponsored by the Contra Costa County Mental Health Association, according to coordinator Mrs. William Garoutte of Kensington.

The new address is 1104 Macdonald Avenue, Richmond and will be open next week to accept donations of miscellaneous items including white elephants, clothing, books, pocket editions, shoes, tops, musical instruments and household items.

A target date of daily opening has been set for next Friday according to Mrs. Garoutte.

Interested persons can reach Mrs. Garoutte or Mrs. Estelle Girande, executive director of the Contra Costa County Mental Health Association at 2363 Boulevard Circle, Walnut Creek.

Arrangements will be made by the association's aftercare committee under the chairmanship of Dr. Y. Togasaki, for therapeutic aftercare and rehabilitation services for ex-patients and psychiatric patients at the bargain center by next winter, according to Mrs. Garoutte.

USE RIGHT LUBRICANT

A good lubricant used in the wrong place is a bad lubricant.

This is especially true today when several varieties of oil and grease are used in various parts of the car.

PLAYING "UNDER THE INFLUENCE"

Getting behind the tiller control of the cart after an overlong stay at the 19th hole (the bar) is also a problem and has contributed to golf cart smashups. Some parties of golfers even turn the carts into portable bars, distributing beer and mixed drinks from hole to hole as fellow players beckon, says the National Safety Council.

Golfers using mechanized carts should realize they are not toys to be handled incautiously. The vehicle's slow speed may seem insignificant, but a person who is ejected at a speed of 10 mph can suffer serious injuries—and even fatal ones if he is thrown headfirst against a tree or the ground.

PEARSON Lumber Co.
MONDAY NITES 'TIL 9 P.M.
230 Hookston Rd., Pl. Hill
MU 5-8888 YE 5-5621
NOW SHOP MON. NIGHTS UNTIL 9

Shop at Home and Save!

WHY TRANSACT TRAVEL BUSINESS WITH— WORDEN BECAUSE WORDEN'S TRAVEL
IS A BONDED ASTA AGENT SERVING CONTRA COSTA SINCE 1946!
1520 LOCUST ST. (Next to US Post Office) 934-7444 — WALNUT CREEK
9 MORAGA WAY (Opposite Theatre) 254-2090 — ORINDA

Irene Thies
FASHIONS
Summer Clearance Sale
DRESSES IN LINEN, SILK AND COTTON
SWIMSUITS • LOUNGERS • SEPARATES
50% Off Original Price
50 PETTICOAT LANE — WALNUT CREEK

FARMER JOE'S
FRUITS--VEGETABLES
YE 5-7114 WHOLESALE—RETAIL
1644 BONANZA ST., WALNUT CREEK
SALE DAYS—Thurs., Fri. and Sat.

TOMATOES 5 C lb
JUST THE RIGHT SIZE FOR STUFFING

CANTALOUPES 6 FOR $1.00
Jumbo—Try Alamode with Berkeley Farms Ice Cream

BERKELEY FARMS ICE CREAM
Imitation ½ Gallons 39¢

MOUNTAIN OAK CHARCOAL
20 LBS. 1.19

KILPATRICK'S FRESH BREAD
Reg. 31c Size 4 FOR 98¢

HEAD LETTUCE
LARGE HEADS 10¢ EA.

TRY BEFORE YOU BUY!
Piano Rentals
7.50 - 10.00 - 12.00
Will Apply on Purchase Price
Ask About FREE Drayage Plan
HENDRICK PIANO CO.
1245 South Main St.
Walnut Creek 934-9304

DAVE'S NURSERY -- LAFAYETTE
CLOSE-OUT SALE
Final Week
Our Doors Close Forever
Wednesday, Aug. 14 at 5:30 p.m.
EVERYTHING MUST GO!
WE MUST VACATE PROPERTY

ALL FERTILIZERS & SOIL CONDITIONERS
BEST, ORTHO, VITAGRO, MARLO MILOGRANITE, LOAMITE, PEAT, REDWOOD SOIL CONDITIONER, GYPSUM
MUST GO AT 20% OFF

SHRUBS 1-GALLON CANS VALUES TO 1.95 49¢ up
SHRUBS 5-Gallon Cans Values to 6.00 $1.49 up

PROPERTY SOLD!

TREES $1.95 UP
SHADE & ORNAMENTAL 5-Gallon Cans—Values to $6

ALL ORTHO PRODUCTS
WEEDAZOL, WEEDONE ISOTOX, DDT, CHLORDANE, DOBROM, DIELDRIN, WEED KILLERS, AMMATE, DOWPON,
30% OFF

MANY MISCELLANEOUS ITEMS
Sprayers, Pruners, Pots, Etc.

STANDARD & DWARF CITRUS
VALUES TO $12.50
79¢ to $6.50

Plastic Garden Pools
KITS SPECIAL $14.95

CLOSED THURSDAY!

DAVE'S NURSERY
3685 Mt. Diablo Blvd. Lafayette
CASH & CARRY • NO DELIVERIES
NO PHONE ORDERS • ALL SALES FINAL

Sutton's SHOES
. . . Where Quality is Economy!

Active children like yours have helped to develop our "Live-Foot" last

All shoes are made on a wooden form called a last. The "Live-Foot" lasts on which Buster Brown Shoes are made do not take their final form until they've been tested in actual use by thousands of active youngsters—like yours.

So when you buy Buster Brown Shoes, you know you're getting shoes which are specially shaped to fit children's feet, and are not just scaled-down adult models. That's important because children's feet are still growing, and poorly fitting shoes are a big cause of the foot defects which plague so many youngsters today, according to the U. S. Department of Health, Education and Welfare.

We know children's feet and the importance of proper fitting. Our salesmen are trained in the use of Buster Brown's famous 6-Point Fitting Plan, which assures proper fit at all key points—big toe, little toe, ball of foot and heel—and also allows just the right amount of growing room.

Right now is a good time to bring your children in for a size check-up. If their shoes fit properly, our Buster Brown salesmen will tell you so. If not, they'll show you why. Either way, you'll have the assurance of knowing you are doing the right thing for your children's feet.

MOTHER . . . SCHOOL IS ONLY 3 WEEKS AWAY!

COME IN NOW FOR BEST STYLE AND COLOR SELECTION

OUR STOREWIDE SALE ENDS SATURDAY!
FURTHER REDUCTIONS

Special DOLLAR DAY!
TABLE
SAT., AUG. 10 ONLY!
TREMENDOUS VALUES WHILE THEY LAST!

EXPERT SHOE REPAIR
Sutton's SHOES

989 MORAGA ROAD • 283-6252
Lafiesta Square in Lovely Lafayette

Barbecue Tips For Summer

Charcoal comes in two forms. Lamp charcoal comes in oddly shaped and sized pieces just as it comes from the burners. Briquettes are made from lump charcoal that has been ground and pressed into uniform sized pieces. Briquettes give a more uniform fire and seem easier to handle.

BEEF IS a favorite for barbecuing. You can expect to pay more for the top grades and tender cuts because the demand for these cuts is heavy during the summer months.

An inch thick cut of chuck gives a flavorful steak . . . less expensive. Use a commercial tenderizer on this. Ground beef is popular and delicious barbecued.

LAMB IS good barbecued. Shoulder steaks and lamb patties are inexpensive and delicious. Bone and roll a leg of lamb and place on your rotisserie . . . excellent for a large group. For smaller groups, kabobs may be made from boneless lamb and placed on skewers.

Broilers are low in costs and may be marinaded in so many ways for variety.

Fish should be on your barbecue list. Salmon, halibut, barracuda and swordfish are favorites. Fish tends to stick to hot grids even if the grids are greased. The fish may be wrapped in foil or a hinged broiler may be used.

You'll like Co-op produce

FRESHNESS . . . . .
VARIETY . . . . . .

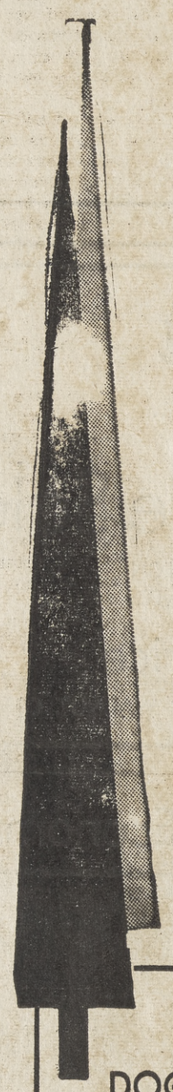

CALIFORNIA
GRAVENSTEIN
APPLES
NEW CROP!
7 lbs. $1

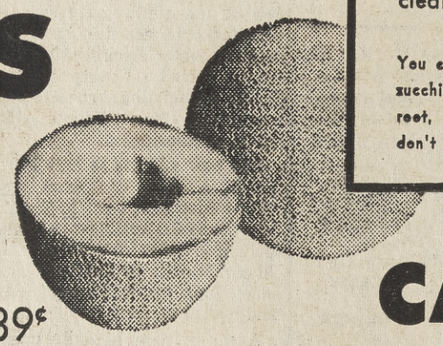

FRESHNESS . . . VARIETY . . . these are the key words! Produce is purchased daily. CO-OP produce is always clean and well-trimmed and fairly priced.

You can find any fruit or vegetable available on the market. Anise to zucchini . . . including Jerusalem artichokes, salsify, water chestnuts, celery root, papayas, mangoes, bean sprouts, and every salad green. If you don't find what you want, it is probably out of season.

BLUEBERRIES CANADIAN ..... Basket 39¢
RED GRAPES CALIFORNIA ..... Lb. 19¢
CRISP CELERY ..... Each 10¢
TENDER SQUASH TASTY ITALIAN, SUMMER, or YELLOW ..... Lb. 10¢

CANTALOUPES
TASTY RIPE
JUMBO SIZE
7 for $1

CO-OP RED LABEL SPECIALS

DOG FOOD No. 1 Tins	3 for 29¢	JELLY Grape — 10-oz.	23¢
TOMATO SAUCE Buffet	5¢	CORN Whole Kernel — 12-oz.	2 for 33¢
BLEACH Gallon	39¢	JUICE Pineapple — 46-oz.	2 for 49¢
SPAGHETTI 2 Lb. Pkg.	43¢	APRICOTS Halves—Unpeeled—#2½'s	29¢
JELLIES Blackberry, Boysenberry, Youngberry — 10-oz.	4 for 99¢	CAT TUNA ½ Tins	11¢

FULLY COOKED — HICKORY SMOKED
HAM
SHANK PORTION
39c LB.

BUTT OR WHOLE ..... lb. 49¢
HAM SLICES ..... lb. 98¢

T.V. DINNERS Swanson's FROZEN 10 Varieties 49¢
TIDE (CO-OP) 3 LB. 1 OZ. ..... 47¢ GIANT 3-LB. 1-OZ. 49¢
CO-OP EGGS LARGE Grade AA 43¢
TISSUE CO-OP TOILET 4 PAK 27¢

FROZEN GRADE "A"
JUNIOR TURKEYS
6 to 8 lb. average weight . . . wonderful for your rotisserie
47c lb

FRYER BREAST OR LEGS	Frozen Fox Delux 2-Lb. Pkg.	89¢
VEAL PATTIES	Frozen Chopped & Molded	lb. 69¢
SLICED BACON	Armour Thick Sliced — 2-lb. Pkg.	1.29
JACK CHEESE	Monterey — Random Wts.	lb. 55¢
GROUND BEEF	The "All American Meat"	lb. 39¢

CHUCK STEAK USDA Choice B-B-Q or Swiss lb. 59¢

FISH DEPT.
FROZEN PRAWNS Medium Size, Random weights. Lb. 1.19
FILLET SOLE Fresh Pacific ..... Lb. 69¢

Valley Gold's FAVORITE FLAVOR ICE CREAM
WIN A BIKE CONTEST!
Ages 7 to 12 years
GEARY ROAD AND SOUTH MAIN CENTERS
CO-OP Will Award

2 FIRST PRIZES
ONE GIRLS BICYCLE
ONE BOYS BICYCLE
Awarded at this store

6 MORE GREAT PRIZES
ONE YEARS SUPPLY OF ICE CREAM
(One half gallon a week for a year)

CONTEST WINNERS WILL BE SELECTED FROM GEARY ROAD AND SOUTH MAIN CENTERS CO-OP ENTRANTS AND POSTED ON SEPT. 15

Kids . . . come in for your Entry Blank and details on how you can enter Valley Gold's "WIN A BIKE" Contest. No purchase necessary.

INSTANT COFFEE	Yuban ..... 6-oz.	85¢	
SAUSAGES	Rath Breakfast ..... 8-oz.	35¢	
CHILI with BEANS	Dennison ..... 40-oz.	59¢	
BEEF RAVIOLI	Chef Boy-Ar-Dee ..... 40-oz.	59¢	
MEAT BALL STEW	Chef Boy-Ar-Dee 30-oz.	59¢	
LEMON JUICE	Realemon ..... 24-oz.	55¢	
DOG FOOD	Friskies Meal or Cubes .... 2-lb.	29¢	
COOKIES	Sunshine Cup Custard ..... 16-oz.	45¢	
COCKTAILS	Bob Ostrow—Crab, Shrimp, Lobster .... 4-oz.	3 for 89¢	
CREAM CHEESE	Kraft Philadelphia 3-oz.	2 for 25¢	

FROZEN FOOD SPECIALS

VEGETABLES	CO-OP Peas, Baby or Fordhook Limas, Mixed Veg., Ital. Beans — 9-10 oz.	5 for 89¢
LEMONADE	M.C.P. Regular or pink—6 oz.	10¢
WAFFLES	Downyflake—13½ oz.	29¢

FIRE KING OVEN WARE

MEASURING PITCHER 32 oz. 67c
16 OZ. ..... 37c 8 OZ. 19c
UTILITY BAKING PAN 1½ qt. ..... 57¢ 2 qt. 67c
LOAF PAN 5"x9" ..... 57c CAKE PAN 8"x8" 57c

NYLONS Fashion Parade Seamless Regular 89c pair ..... 2 prs. 99¢

Is this your favorite flavor?
ROCKY ROAD
ICE CREAM
VALLEY GOLD
½ GAL **59c**
2 PINTS 35c

SPECIALS GOOD ALL WEEK — AUG. 5 THRU 11

GEARY ROAD CENTER
1510 GEARY ROAD, WALNUT CREEK
Open 9 a.m. to 9 p.m. — Friday 'til 10
Sundays 10 a.m. to 7 p.m.

SOUTH MAIN CENTER
1295 SOUTH MAIN, WALNUT CREEK
Open 9 a.m. to 9 p.m. — Friday 'til 10
Sundays 10 a.m. to 7 p.m.

CO-OP

Gardening—Containers

Container gardening has become increasingly popular during the last decade.

Merchants have discovered that large containers offer an easy way to grow medium size street trees and thereby beautify their shops.

Home gardeners have discovered that containers offer a chance to have year-round color in strategic garden areas. Apartment dwellers seem ever more aware of the container as a means for gardening on decks and balconies.

CONTAINER gardens offer the imaginative person an unlimited challenge, too. In the choice of materials for making the containers and in the choice of plant material to plant in them, he has a golden opportunity to let his imagination run wild—to play like a mad musician, so to speak.

If you visit a local member of the California Association of Nurserymen, you will find a wide assortment of containers for garden and deck use. The most popular in California are those made from redwood. However, terra cotta and various ceramic pots are also widely used. Soy tubs, pre-cast concrete containers, plastic bowls and wire baskets are also to be found in nurseries and all of them present a challenge, so far as planting is concerned.

In selecting plant material your choice is almost unlimited. You realize after visiting a nursery that anything will grow in containers. It's simply a matter of choosing the right combinations and getting the most color or beauty for your money.

THIS TIME of year, for instance, you get wonderful color from planting several hibiscus plants in tubs and spotting them in sunny corners of the patio. The shrubs themselves are attractive even without the gorgeous tropical blooms which continue to appear through the summer months and well into fall.

Fuchsias, also, are full of color now and waiting to be used in shaded parts of your garden. In hanging baskets or trained upright in large pots, fuchsias will give you wonderful display from now until mid-fall.

Roses, especially the compact floribunda varieties, can be grown and enjoyed in containers. You buy them full of bloom in nurseries and transfer them, still in bloom, to the decorative container of your choice. No special care is required. Treat them just as you would roses in the ground.

SEVERAL PERENNIALS are good for color this time of year, notably yellow marguerite, blue felicia, and of course, geraniums, the plants that helped to make container gardening as popular as it is today. Make your selection from both the common Zonal Geraniums and from the more subtle Martha Washington pelargoniums. Try also planting Ivy Geranium at the base of another shrub in a container and letting it spill over the side.

While color is nice, it's not everything, and there are countless non-blooming evergreens which should be planted in containers to lend substance. On a deck, especially, this is important or the rest of the planting will be rather lacking character.

Try the conifers first. Japanese Black Pine will be happy in a soy tub size container for many years, if you restrain its top growth by selective pruning each year. Mugho Pine shrubby and compact, is ideally suited to a tub. Its foliage will be appreciated.

THEN CONSIDER the boxwood family—especially the Harland or Korean Boxwook, which is well adapted to California's climate. Members of this family are always compact and green and an asset to the deck or patio surroundings.

Sun Home and Garden

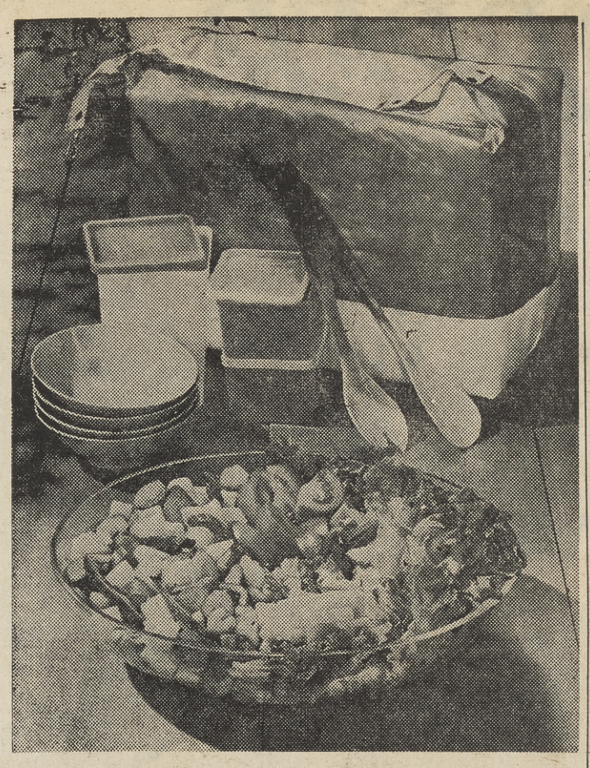

GREAT SALAD for a picnic, for a meal aboard the boat or over the road. Team it with a cold soup such as Vichyssoise made with cream of leek soup mix or a cold pea soup made with smoky green pea soup mix. Take fresh fruit for dessert. It's a perfect meal.

Soup And Salad: Good Picnic Fare

When it is your job to prepare the food for a day on the boat or for a tailgate or beach picnic, here's an idea that's a pleasant change from the usual sandwiches. Make it a cold soup and salad picnic.

Prepare a vacuum jug of cold soup and a big hearty Vagabond Salad. Pack cookies and fresh fruit for dessert.

FOR THE SOUP, use a handy soup mix, such as Cream of Leek Soup. Mix (it makes perfect vichysososise) or Smoky Green Pea Soup (great cold!). Recipes are given below for making the cold soups.

For the salad, you can mix the dressing and carry it in a small jar, then prepare all the greens, vegetables and meats and chill them in a big plastic salad bowl. If the bowl doesn't have a cover, use a plastic refrigerator cover, aluminum foil or plastic film. Do the transporting in an insulated bag.

DON'T FORGET the salad set for tossing and paper or plastic bowls for serving the salad. Take paper cups for the soup. Although you won't need soup spoons, you will need forks for the salad.

VICHYSSOISE

2 envelopes Swiss recipe cream of leek coup mix
4½ cups water
1½ cups milk
Chopped chives or parsley

EMPTY soup into the saucepan. Gradually stir in water. Bring to a boil, stirring occasionally. Reduce heat; partially cover and simmer 5 minutes. Add milk; heat. Chill thoroughly. Serve garnished with chopped chives or parsley. Makes 8 servings.

CHILLED SMOKY PEA SOUP

2 envelopes Swiss recipe smoky pea soup
6 cups water
½ teaspoon onion juice
1 cup light cream

EMPTY SOUP mix into saucepan. Gradually stir in water. Bring to a boil, stirring occasionally. Reduce heat, partially cover and simmer 10 minutes. Press through a strainer; chill 12 hours. Just before serving, add onion juice and light cream. Makes 8 servings.

VAGABOND SALAD

½ pound thinly sliced frankfurters
1 tablespoon Mazola corn oil
1 green pepper, cut in narrow strips
½ cup thinly sliced celery
2 cooked potatoes, diced
½ cup finely chopped onions
½ cup Zesty French Dressing
1 teaspoon salt
¼ teaspoon pepper
1 head lettuce, shredded
¼ cup Swiss or American cheese, cut in thin strips
2 tomatoes, cut in thin wedges

SAUTE SLICED frankfurters in corn oil until lightly browned. Remove from heat. Combine frankfurters, green peppers, celery, potatoes, onions, Zesty French Dressing, salt and pepper. Cover and chill. Just before serving add lettuce, cheese and tomato wedges. Toss gently and mix thoroughly. Makes 8 to 10 servings.

ZESTY FRENCH DRESSING

1 cup Mazola corn oil
⅓ to ½ cup vinegar
1 to 3 tablespoons sugar
1½ teaspoons salt
½ teaspoon dry mustard
1 clove garlic
2 tablespoons catsup
1 teaspoon Worcestershire sauce
1 tablespoon lemon juice

Measure all ingredients into a bottle or jar. Cover tightly and shake well. Chill several hours, then remove garlic .Shake thoroughly before serving. Makes 1⅓ to 1½ cups.

Mt. Diablo Y Group To Hold Hollywood Trip

For the third year the Mount Diablo YMCA will agin sponsor a three-day trip to Hollywood on the occasion of the 31st annual 'Y' Day in Hollywood. Dates are Oct. 18, 19 and 20.

It will be open primarily to high school boys and girl affiliated with Hi-Y and Tri-Hi-Y clubs, although some limited space is available for non-members.

'Y' Day is an annual program event co-sponsored by the Hollywood YMCA and the Hollywood Advertising Club for all people interested in the YMCA who live in the states of California, Arizona and Nevada.

It will feature Art Linkletter as master of ceremonies.

In years past, top movie and TV talent have been on hand, including Bob Crosby, Jack Linkletter, Bob Cummings, Ann Blythe, Danny Thomas, Dick Powell, Jane Wyatt, Red Skelton, James Garner, Connie Stevens, Soupy Sales, and Jack Slattery.

Aside from 'Y' Day itself, attractions included are live TV shows, Disneyland, Knotts Berry Farm, and sightseeing.

Council Gives Tips For Tan

If you, like millions of people, this summer are determined to turn in your winter pallor for a golden tan, here are some facts given by the National Safety Council.

Your type of skin determines your sensitivity to sunlight. Persons with light complexions, blond or red hair and blue eyes have trouble getting tanned and are the most susceptible to painful sunburns.

Children are more sensitive to the sun's burning rays than adults. Babies, especially those under two, and children should be carefully watched and never allowed to get more than five minutes of sun at first.

It's the sun's ultraviolet rays, not the sun's heat, that burn you. That's why you can get a serious burn on a cool day. And you can get a sunburn faster on a beach than on a golf course. The water reflects twice as many rays as does green grass.

Hiding under a beach umbrella, riding in a car or sitting near a window can leave you with a painful burn. The sun's ultraviolet energy can still reach you.

Ultraviolet rays can seriously damage your vision. Sunglasses do not adequately protect your eyes during sunbathing. Cover eyes with something opaque, like cotton.

TIRED DRIVERS

A tired driver is a dangerous driver, warns the National Automobile Club. Always be well rested when you start on a long drive.

CUSTOM
TENNIS
Racket Restringing
SPORTS and GAMES
1604 Locust Walnut Creek
935-1017

Beware The Bear Says Council

The bears you meet in our national parks of the Far West are not as mild-mannered as bumptious Yogi Bear of the comic strip — although they seem to be says the National Safety Council. Wandering onto the road, they stand on hind legs and press their noses against car windows. They invade camps. They sidle up to humans and beg shamelessly for food.

Unfortunately, many vacationers are deceived by this sham friendliness. In Yellowstone National Park, for example, tourists mingle with bears at roadsides, hand feed them from cars and even photograph children held astride a bear's back.

Bears are wild and vicious despite their seemingly friendly appearance and antics, and will turn on you unexpectedly. Last year in Yellowstone bears attacked and injured 42 persons. One woman, trying to put popcorn in a bear's mouth, nearly lost two fingers when the bear snapped at her hand. A motorist, photographing a bear, was wounded on the arm when the animal lunged through the open car window. A boy simply watching cubs from a car was enough to irritate one mother bear; she sneaked up on the opposite side of the car thrust her head through an open window and gave him two bites on the arm.

Officials of national parks warn you if you're traveling through bear country this summer to keep windows of cars up, stay a safe distance from bears, never offer them food and never get between a cub and an adult bear.

FIRST AID KIT

What items should I include in my home first-aid kit?

You can take care of most minor injuries if your home first-aid kit contains sterile cotton, Sterile gauze pads (4x4 inches), gauze bandages (2 inches wide), adhesive tape, strip adhesive bandages with gauze pads, an eye dropper, clean towel or cloth and a bar of mild soap, according to the National Safety Council.

Jim's Food Center
3574 MT. DIABLO LAFAYETTE
GROCERY AND MEAT PRICES IN EFFECT THRU TUESDAY, AUGUST 13
PRODUCE PRICES THRU SATURDAY, AUGUST 10

ALTA COFFEE — ALTA DRIP OR REGULAR, 1-POUND CAN 45¢
MAYONNAISE — BEST FOODS, FULL QUART 45¢
C&H SUGAR — PURE CANE, 5-POUND SACK 55¢
BISQUICK — BETTY CROCKER'S, LARGE 40-oz. BOX 39¢
TOMATO SOUP — CAMPBELL'S, PICNIC TIN 3 FOR 29¢
CHUNK TUNA — STARKIST, REG. ½ TIN 23¢

KINGSFORD BRISQUETS 10-lb. Bag 79¢ 20-lb. Bag 1.57
CAKE MIXES DUNCAN HINES ALL POPULAR FLAVORS 3 FOR 1.00
TOMATO JUICE LIBBY'S 46-oz. TIN 4 FOR 1.00
GRAPE JUICE WELCH'S 24-oz. BOTTLE 35¢
PINEAPPLE GEISHA SLICED No. 2 SIZE TINS 2 FOR 45¢
STRING BEANS LIBBY'S ROSEDALE 303 SIZE TINS 2 FOR 25¢
PEANUT BUTTER SKIPPY, CHUNK OR CREAMY, 18-oz. JAR 55¢
MINUTE RICE PRE-COOKED 14-oz. PACKAGE 43¢

CATSUP DEL MONTE 14-oz. Bottle 16¢
V-8 JUICE 12-oz. TINS 4 FOR 49¢
MARGARINE ARDEN'S Lb. Cubes 2 FOR 25¢
PEAS LIBBY'S ROSEDALE 303 TIN 2 FOR 25¢
PEACHES EXPOSITION 2½ tin FREESTONE 25¢
COOKIES SUNSHINE, Lb. Pkg. Custard 2 FOR 89¢

ARDEN'S ICE CREAM — ASSORTED FLAVORS, HALF GALLONS 69¢

SOFLIN—400 COUNT—IT'S NEW FACIAL TISSUE .... 19¢
SOFLIN 2 PLY, 2-ROLL PACKS TOILET TISSUE .. 2 FOR 35¢

PET FOOD
TREAT YOUR PETS TO THE BEST!
Ken-L-Ration—Tall Tins DOG FOOD .... 6 FOR 89¢
VETS, Tall Tins DOG FOOD .... 10 FOR 89¢
KAL KAN—Tall Tins HORESE MEAT .. 4 FOR 89¢

FROZEN FOOD
LIBBY'S MEAT PIES BEEF, CHICKEN OR TURKEY 5 FOR $1
KOLD KIST—1-lb. Pack SIRLOIN TIPS .... 49¢
MINUTE MAID—12-Oz. Tins LEMONADE ..... 27¢
LIBBY'S ASST, 6-OZ. Tins FRUIT DRINKS ... 8 FOR $1
EGGO, 3 to Pkg. WAFFLES ..... 2 FOR 27¢

fresh PRODUCE
GRAPES Thompson Seedless 19¢ lb
TOMATOES Red Ripe 2 LBS 29¢
RADISHES and GR. ONIONS Fancy 3 FOR 25¢
CUCUMBERS Fcy. 3 FOR 25¢
PEACHES Fancy Elberta 2 LBS 29¢

JIM'S FRESH EGGS
GRADE AA LARGE Doz. 45¢

ANGELO'S SUPER FRESH POULTRY
CORNISH GAME HENS — 79¢ ea
FRESH FRYER LEGS & THIGHS — 59¢ lb
FRESH FRYER LIVERS — 69¢ lb

QUALITY MEATS
USDA CHOICE
THERE ARE NO PRE-PACKAGED MEATS AT JIM'S
KREYS TAVERN BONELESS — WHOLE OR HALF SMOKED HAMS 85¢
SEMI BONELESS RUMP ROAST USDA CHOICE 79¢
FULL CUT ROUND STEAK USDA CHOICE 79¢
USDA CHOICE — TRY ONE TO BAR-B-Q CHUCK POT ROAST 49¢
USDA CHOICE — BONELESS OVEN CROSS-RIB ROAST 89¢
GROUND BEEF FRESH, LEAN (10-LB. FOR FREEZER, $6.50) 69¢
SPARE RIBS LOIN OF PORK FRESH EASTERN SMALL SIZE SHOULDER RIB CUTS, 3 TO 4-LB. AVG. 49¢ lb
BACON KREY'S HICKORY SMOKED SLICED 65¢
BABY BEEF LIVER SLICED OR PIECE 49¢

LOOK HERE MRS. SHOPPER...

SEVEN BIG SAVING DAYS •

wed. thur. fri. sat. sun. mon. tue.
AUGUST 7, 8, 9, 10, 11, 12, 13

NAPKINS SOF PLY ASSORTED 9¢

BABY FOOD GERBERS STRAINED 9¢

FRENCH FRIES CAL IDA Frozen 9¢

CREAM CHEESE KRAFT Philadelphia 3-oz. Pkg. 9¢

BISQUICK LARGE 40-OZ. PKG. 25¢

MAYONNAISE BEST FOOD QUART 39¢

COFFEE HILLS BROS. 2-LB. TIN 98¢

TOMATO SAUCE 8-oz. Tin STOKELY 5¢

DOG FOOD KB TALL TIN 5¢

Chunk Tuna Priority 4 FOR $1
Shrimp Gold Coast Broken 3 FOR $1
Beef Stew Nalleys 24-oz. 39¢
Mushrooms Royal Treat 2-oz. Stems & Pieces 6 FOR $1
Garbanzos Lucca 16-oz. Tins 6 FOR $1
Apple Juice Saxon 8-oz. 10 FOR $1
Instant Yuban 6-oz. Jar 89¢
Corn Oil Staleys Quart 59¢

Pork Chops
Leg O Lamb
Breast O La
SHORT R
BEEF SHA
BEEF KID
FRYERS

COOKIES
Langendorf Reg. 29c 4 FOR $1

COTTAGE CHEESE PINT 27¢
ICE MILK IMITATION ½-Gallon Farm Treat 3 FOR $1
BUTTER Berkeley Farms Grade AA Cubes 69¢
MARGARINE Hollywood Saffola 3 LBS $1

SODA WATER CANADA DRY 12-OZ. TINS 10 FOR $1

SIRLOI
RUMP
PRIME
T-BONE
CHUCK
GROUN

• Budget Balancers •

Garden Peas	Stokely 303 Tin	5 FOR $1
Cream Corn	Stokely 303 Tin	6 FOR $1
Tomatoes	Stokely 303 Tin	5 FOR $1
Shellie Beans	Stokely 303 Tin	5 FOR $1
Kidney Beans	Stokely 303 Tin	6 FOR $1
Kernel Corn	Stokely 303 Tin	6 FOR $1
Catsup	Stokely 14-oz.	6 FOR $1
Tomato Juice	Stokely 46-oz.	4 FOR $1
VEGETABLES	ROSE DALE Frozen	6 FOR $1
ORANGE JUICE	SNOW CROP 6-oz.	4 FOR $1
RAVIOLIS	BUSCAGLIA (Souce 2 for 49c)	39¢

WATERMELONS U.S. No. 1 Guaranteed Ripe 3 FOR 1.00

CANTALOUPES	Vine Ripe Jumbo	7 FOR $1	GRAPES	Red Cardinal	2 LBS. 29¢
TOMATOES	Red Ripe Slicers	2 LBS. 25¢	MUSHROOMS	Large Brown	69¢ lb
CELERY	Large Crisp Stalks	17¢ ea	CUCUMBERS	Long Green	5¢ ea
NECTARINES	Large Le Grand	19¢ lb	LETTUCE	Red Romaine or Butter	3 FOR 29¢

Nulaid Fresh EGGS

MEDIUM Grade AA 35¢

Small "AA" 4 doz. $1 Large "AA" 51¢
Jumbo "A" 63¢ Ex. Lge. "AA" 55¢

Vel o matic	Dishwashing Compound	3 FOR $1
Liquid Soap	Crystal White 46-oz.	69¢
Liquid Thrill	giant 22-oz.	55¢
Salvo Tablets	giant size	69¢
Liquid Starch	Lady's Choice ½ gallon	39¢

ABOVE PRICES IN EFFECT WITH THIS COUPON—REGULAR PRICE

• SUGAR CURED • HICKORY SMOKED •

HAM

WHOLE OR SHANK PORTION **39¢ lb**

BUTT PORTION Hickory Smoked **49¢ lb**

CENTER CUT SLICES **69¢ lb**

"EET EEZ ZEE VERY FINEST"

Chops Center Cut **79¢ lb**

Lamb Swift Select **69¢ lb**

Lamb While they Last **10¢ lb**

Platter Bacon Hickory Smoked **69¢ lb**

Smoked Pork Chops Hickory Smoked **79¢ lb**

Smoked Spare Ribs Hickory Smoked **49¢ lb**

ORT RIBS LORAY BLUE RIBBON **29¢ lb**

BEEF STEW LORAY BLUE RIBBON **69¢ lb**

EF SHANKS LORAY BLUE RIBBON **29¢ lb**

GROUND ROUND LORAY BLUE RIBBON **69¢ lb**

EF KIDNEYS LORAY BLUE RIBBON **29¢ lb**

SWISS STEAK LORAY BLUE RIBBON **69¢ lb**

YERS USDA GRADE A FRESH WHOLE BODY **33¢ lb**

POT ROAST BONELESS LORAY BLUE RIBBON **69¢ lb**

OKIES 4 FOR $1

SE PINT 27¢

3 FOR $1

69¢

3 LBS $1

DA DE TIN WATER 10 FOR $1

PORK LOIN

ROAST Either End **39¢ lb**

TURKEYS

YOUNG HENS 10-12-lb. avg. **35¢ lb**

RLOIN STEAK LORAY BLUE RIBBON **69¢ lb**

X-Rib Roast Loray Blue Ribbon **79¢ lb**

MP ROAST LORAY BLUE RIBBON **69¢ lb**

Sirloin Tip Roast Loray Blue Ribbon **89¢ lb**

Ground Chuck Loray Blue Ribbon **2 LBS $1**

BBQ Steak Loray Blue Ribbon **79¢ lb**

RIME RIB ROAST LORAY BLUE RIBBON **69¢ lb**

Round Steak Loray Blue Ribbon **79¢ lb**

Rump Roast Loray Blue Ribbon **79¢ lb**

BONE STEAK LORAY BLUE RIBBON **89¢ lb**

ARMOUR STAR BACON **69¢ lb**

UCK ROAST LORAY BLUE RIBBON **49¢ lb**

ARMOUR STAR FRANKS **49¢ lb**

ROUND BEEF LORAY BLUE RIBBON **3 LBS $1**

Mild Cheddar or Jack CHEESE **59¢ lb**

LORAY

NEWELL & CALIFORNIA • WALNUT CREEK

COUPON—REGULAR PRICES WITHOUT—COUPONS AVAILABLE AT CHECK STAND

SUN
Classified Ads

ADS appear in 5 papers during one week: WEDNESDAY: Sun Shopping News. FRIDAY: Pleasant Hill Sun, Walnut Creek Sun, Lafayette Sun and Orinda Sun. RATES: 14 words for $1.55 (if pd. within 10 days) — $1.80 thereafter. Each additional 5 words .54 (if pd. within 10 days) —.60 thereafter. Same ad with no changes reruns at .73 (if pd. within 10 days) — .81 thereafter. Wednesday and Friday papers are one insertion. BARGAIN COUNTER: Payable in advance: 10 words, 2 insertions for $1.70 for articles valued at not more than $20. 50c refund if articles sell first insertion. DEADLNES: Tues. 10 a.m., Mon. 4:00 for canceling ads. Fri. 5 p.m. to place or cancel classification 68 and 69. Too Late to Classify, Tues. noon. Class Displays, noon Monday

SUN INDEX

TELEPHONES: 934-5000, 284-4444, 254-4444.

Too Late to Classify 1A
ANNOUNCEMENTS
Lost & Found 1
Personals 3
Rides — Car Pools 5
Transportation — Travel 7
SERVICES
Home & Garden 10
Building & Improvements 11
Dressmaking, Tailoring 12
Other Services 14
Income Tax 16
Moving, Storage 17
Personal Services 18
EMPLOYMENT
Employment Agencies 20
Help Wanted — Female 24
Help Wanted — Male 25
Help Wanted — Male or Female 26
Agents — Salesmen Wanted 28
Work Wanted 29
Baby Sitter, Child Care 30
INSTRUCTION — SCHOOLS
Beauty Schools, Salons 32
Music Lessons 34
Nursery Schools 35
Schools & Instruction 36
MERCHANDISE
Auction Sales 40
Antiques 42
Bargain Counter 43
Bikes — Sporting goods 44
Boats & Supplies 46
Furniture — Household Goods 47
Appliances 48
Musical Instruments 49
Miscellaneous for sale 50
Equipment Rentals 51
Miscellaneous Wanted 52
Swaps of all kinds 54
PETS — LIVESTOCK
Pets — Livestock 60
Supplies — Equipment 62
FINANCIAL
Insurance 71
Investments 72
Money to Lend 73
Money Wanted 74
Mortgages & Contracts 75
Personal & Auto Loans 76
Real Estate Loans 77
Business Opportunities 78
RENTALS
Apartments — Unfurnished 80
Apartments — Furnished 81
Duplexes 82
Houses for rent 83
Rest Homes 84
Rooms 85
Room & Board 86
Offices — Businesses 87
Resorts & Vacation 88
Other Rentals 90
Wanted to Rent 92
REAL ESTATE
Homes for sale 100
Alamo 101
Concord 103
Clayton 104
Danville 105
Diablo 106
Lafayette 107
Martinez 108
Moraga — Rheem Valley 109
Orinda 110
Pacheco 111
Pleasant Hill 112
Walnut Creek 116
Lots & Acreage 118
Business — Commercial 122
Income Property 124
Real Estate for Trade 125
Real Estate Wanted 127
Farms & Ranches 126
Other Real Estate 129
AUTOMOTIVE
Airplanes 131
Auto Accessories — Repair 135
Auto Leasing 136
Auto, Tractors to Rent 137
Trailers 138
Motorcycles 140
Trucks and Tractors 142
Autos, Trucks Wanted 144
Autos for sale 146
Imported & Sports Cars 148

1A. Too Late to Classify

FOUND: dog collar for Schnauzer—rabies tag from Dr. Vance of San Lorenzo. LU 2-2357 before noon.

FOUND: Persian lamb jacket—double mink fur lined collar—name label—you identify. 432-7176.

LOST — Keys in brown leather case on Moraga Way, Orinda. Reward. 254-2474.

REFRIGERATOR, large Westinghouse, excellent condition. Dining room set, oak, buffet, 6 chairs. 283-2654.

YOUNG MAN to room and board, lovely private home. MU 5-4505.

RIDE WANTED—Taylor Blvd. and Withers to Oakland. Work hours 8-5. 932-1726.

MAPLE dining room set, seven pieces, $50. 254-8643.

PONTIAC, 1957, hardtop, 200 miles since complete overhaul, rebored, racing cam, dual fours, 3 speed Chevie box, Anson linkage, excellent condition, $1000. CL 4-5313 after 6 p.m.

DOUBLE bed, walnut, like new, foam mattress and box springs. $125. .22 rifle, $15. 476-4811.

DINING TABLE, 5 chairs; two piece sectional, makes day bed. 934-2232.

WANTED — baby sitter 5 days week, own transportation, permanent. 935-1707.

1. LOST & FOUND

FOUND, Springer Spaniel, male, approximately 2½ years old. Vicinity Orinda. 254-8666.

LOST — 2 boys' racer bikes—black Royce Union—one Gold Phillips. Reward. 254-4166.

Sun
Read The
Sun

11. Building & Improvem'ts

Kitchen — Bathroom
Remodeling
Floor Covering & Formica
Free Designing
KAREFREE
KITCHENS
Color Planning & Estimates
1435 Duncan, W.C. 934-3227

3. PERSONALS

DRINKING
A
PROBLEM?
CALL
Alcoholics Anonymous
ENterprise 1-7050 or write
Box 156, Danville, Calif.

UNWANTED HAIR DESTROYED
Free Consultation
Betty Freeman 935-5852

MASSAGE by European trained expert, for Nervous Tension and Muscle Fatigue. 935-5852.

5. RIDES—CAR POOLS

NEED commute to S.F. from Orinda. Camino Sobrante reservoir area. 254-8698.

TO SAN FRANCISCO from Danville and return. Working hours 7 to 4, 837-5067.

7. Transportation—Travel

GROUP TO HAWAII, Sept. 26—12 days, visiting 4 islands. $488. 284-7141.

10. HOME & GARDEN

LIGHT moving, hauling and rototilling. B. Schlegel, 682-0870 before 8 a.m., after 6 p.m.

ROTOTILLING lawns and light grading, compare prices by George. YE 4-8852.

FOR BETTER JANITORIAL SERVICE
Call Eric Tengstedt Co.
VE 7-2819 or TWinoaks 3-8343
Workman Insured

LAWN and Gardening, etc. MU 5-6063.

BATH WALLS: Marlite, ceramic, plastic tile. "You do it" and save. AIMAN'S "know how" and tools loaned free, or we install. AIMAN'S, 1995 N. Main, W.C. 934-2432.

GARDENING—Japanese American, 12 years experience in area. Monthly. 682-4944.

ROTOTILLING by John McGhee 685-1634.

POSTHOLE DIGGING
Weekend work by appointment
A.N. HOOD 934-0259

HANDYMAN, Rototilling, own transportation and equipment; all around experience. DR 6-5062.

EXPERIENCED Japanese landscape gardener. 682-5439 after 5.

GARDENING maintenance. Call after 6 p.m. 228-3232.

HANDYMAN
Fencing, patios, retaining walls
Walks, landscaping, pruning
254-3117

DISCING
D-2 Cat 7-foot disc
682-2300

ROTOVATING
Reasonable rates
Free estimates
Irv Moore DR 6-8632
11 years' experience

POSTHOLE DIGGING
D. M. JUDD
Phone 934-3283

LAWNS AERATED. Thatch removed and fertilized. Over 13 years Golf Course Superintendent experience. R. Boekhoff, LAndscape 6-3195. Call before 10 a.m. or after 2 p.m.

Able Tree Service
Topping - Trimming - Removal
Licensed - Free Estimates
532-3275

HAVE TRUCKS — WILL HAUL
Dump Trucks Loader and Scraper. Clean up/Haul away
MU 5-3513

EXPERIENCED
Japanese Gardener
934-7817

GARDEN maintenance, call after 5 p.m. 934-5012.

NEED extra cash? Sell those unused items with a Sun want ad. Dial 934-5000.

FENCING — PATIOS
RETAINING WALLS
682-0870 after 6

ROTOTILLING
WEED CUTTING
Lawn Renovating Aerating
SATISFACTION GUARANTEED
R. L. Graham R. E. Patchin
284-4381 223-5574

ROTOTILLING, backhoe, bulldozing, slide clean up, dump truck work and top soil. AT 3-6373, MU 2-1981.

CONTRA COSTA INSULATION
Day or night — YE 5-8228

DICK'S Rototilling, top quality workmanship, reasonable rates, call for free estimates. YE 4-7018.

Sun Want Ads

10. HOME & GARDEN

CECIL'S ROTOVATING
ROTOTILLING — GRADING
FORD TRACTOR — YE 4-8248

ALL HOUSECLEANING—D. M. Hawks Co. 283-8405.

HANDYMAN, painting inside and out, general repair. 686-2202.

ROTOTILLING front yards approximately $9.50, lawns put in. 935-2460.

HAULING and moving, prompt service, reasonable rates. 682-5392.

REMOVAL OF TRASH AND RUBBISH
Our specialty. Free estimates. Above service to our customers only.
Lafayette Garbage Disposal Service
283-2989 283-3778

FURNITURE and appliance moving, completely equipped. Experienced, reasonable rates. Also hauling. 934-9535.

11. Building & Improvem'ts

LICENSED contractor, formica specialists. 934-7020 after 5.

EXPERT painting. Clean. Quality jobs only. Licenced, insured. Phillip Ross 934-0603.

PAINTING, interiors, exteriors. Licensed, insured. 17 years in Bay Area. Free estimates. 254-8731.

REMODELING, call after 6 p.m. YE 4-7223.

WHY PAY
$12.00 per sq. ft.
When Diablo Homes
will build your "dream house" on your lot for
$8.75 per sq. ft.
CUSTOM DESIGNED
PICK YOUR COLORS
PICK YOUR PLAN
at
DIABLO HOMES
Homes, Duplexes, Apts., Motels
100% FINANCING
Open 9 a.m. to 6 p.m. & Sundays
2367 N. Main St., Walnut Creek
932-2311 935-1652

WHY MOVE? Add a room. Licensed insured general contractor. Lens Cogdell, 254-0590.

Custom Construction Company
2076 Mt. Diablo Blvd.
Walnut Creek
. 934-9318
No Job Too Big
Or Too Small

Frank Catline, general building contractor, 20 yrs. in business. Carpentry work, brick work, sidewalks, patios, retaining walls, remodeling new or old. 254-2966. 27 Dos Posos, Orinda.

A SIGN OF QUALITY
YOUR CUSTOM BUILT
WILMAR HOMES 932-1532

ADDITIONS, REMODELING
Contract all or part
Plans drawn
For estimates call 934-3926
R. Leoni, Lisc. Contractor

ADDITIONS, alterations, etc. 934-9318.

HOME CONSTRUCTION
ADDITIONS
REMODELING
Theron J. Beougher
GENERAL CONTRACTOR
P.O. Box 195, Walnut Creek
Phone 934-1909

REMODELING by Contractor, Throop Gibson, 682-8662, 685-2488

PAINTING, interiors, exteriors. Free estimates. 934-3783, 537-8224.

AIR VENT AWNING
3359 N. Main St., P.H. 934-5960

PAINTING interior, exterior, decorating. Complete painting service. Call YE 5-7091.

SPRAY PAINTING, mistless. Fences, barns, roofs, tanks, siding, eaves. Paint or enamel, primer or aluminum. Licensed, insured. 934-0603.

SCREENS TORN? We fix 'um. AIMAN'S Building Specialties, 1995 N. Main. 934-2432.

12. Dressmaking-Alterations

DRESSMAKING, dress designing, wedding gowns, alterations, moderate rates, work guaranteed, promptly done. 935-0933.

ALTERATIONS in my home. Experienced. Reasonable. 2748 West Gate, Concord. 685-5076.

EXPERT clothing alterations, work guaranteed, fittings in your home or mine. 934-7253.

By GRACE. Professional Dressmaking and Alterations
For appt. call 682-1344

DRESSMAKING, alterations, work guaranteed, reasonable prices, Pleasant Hill location. 686-4582.

10. HOME & GARDEN

10. HOME & GARDEN

Saturday., Aug. 10
SPECIAL
CASH N' CARRY
Garage—Shelving
2x3—8' & 10' Douglas Fir ..... 6c Lin.
1x12 Pine s4s (Reg. 16c Lin.) ..... 12c Lin.
2x4—R/L Douglas Fir ..... 7c Lin.

Contra Costa Lumber Products
now open
WEEK DAYS ..... 8:00 am to 5:00 pm
SATURDAY ..... 8:30 am to 5:00 pm
For your building needs call 934-7621
or
Better drop by and see us
at
245 Hookston Rd., P.H. 934-7621

14. OTHER SERVICES

ANTIQUES or furniture restored. Finest quality work. 685-1792.

18. PERSONAL SERVICES

REDUCING — Milure Studios. Coin operated equipment. Steam & Massage. YE 5-4721.

CONCORD SEWING NOOK
Alterations Dressmaking
2185 Concord Blvd. 686-1321

HAIR REMOVED—Helen Lively
1440 Broadway, Oakland
Phone 832-4310

FOR information about Alcoholics Anonymous write P.O. Box 1065, Walnut Creek, or phone ENterprise 1-7050.

SPRAYING
GOPHERS TERMITES
HOUSE PESTS
Concord, Lafayette,
Walnut Creek
PHONE FREE
Enterprise 1-2151
658-5600

AILING HOUSE PEST SERVICE

20. Employment Agencies

CALIF. STATE EMPLOYMENT AGENCY

MEN

Manager, retail, fishing hunting equipment	$500+ mo.
Physicist	$800 mo.
Civil draftsman	$2.50 hr.
Tissue technician	$580 mo.
Research worker, social welfare	$9500 yr.
Pre-vocational trainer	$8500 yr.
Food technologist	$650 mo.
Programer	$600 mo.
Buyer, electronics	$650 mo.
Structural engineer	$10,000 yr.
Social worker	$7000 yr.
Vocational counseler	$8000 yr.
Labor relations trainee, degree	$550 mo.
Lab. technician, 2 yrs. college chemistry	$445 mo.
Garage manager	$150 wk.
Mathemetician	$14,565 yr.
Biochemist	$7500 yr.
Estimator, heavy construction	$160 wk.
Architectural draftsman	$400 & up
Chemical engineer	$550 & up
Controller	$600 mo.
Field accountant (CPA firm)	$600 mo.
Portrait photographer	$350+ mo.
Civil engineer, field construction experience	$765 mo.
Pharmacist	$4.45 hr.
Mechanical engineer, design	$765 mo.
Mechanical engineer, field construction exp.	$765 mo.
Electrical engineer, field const. experience	$765 mo.
Electrical engineer, design	$765 mo.
Electrical draftsman	$3.70 hr.
Trainee, finance	$325 mo.
Maitre d'hotel	$500 mo.
Sales, shoes, P.T.	$1.55 hr.
Sales, builders hardw'e.	$2.20 hr.
Sales, power tools	$2.20 hr.
Sales, insurance	$350 mo.
Chef	$3.45 hr.

FEMALE

Secretary, P.T., S.R.W. German	$2.25 hr.
Printing order clerk	$345 mo.
Photographic order clerk	$345 mo.
Dietitian, A.D.A.	$520 mo.
Nurse supervisor	$625 mo.
Dental hygienist	$500 mo.
Technical librarian	$500 mo.
Pharmacist	$4.45 hr.
Medical technologist	$480 mo.
Nursery school teacher cred. or degree	$5.28 hr.
General office (P.T.) Insurance experience	$2.00 hr.
Food technologist	$650 mo.
Pre-vocational trainer	$8500 yr.
Research worker, social welfare	$9500 yr.
Tissue technician	$580 mo.

CALIFORNIA STATE EMPLOYMENT SERVICE
1150 Harbor St., Pittsburg
No fee charged

BILMAR AGENCY
STANDARD SAVINGS BLDG.
CONCORD SHOPPING CENTER
686-4545

Try us!
MONARCH PERSONNEL AGENCY
1440 N. Main YE 4-4321

A. M. GOODWIN AGENCY
1614 Mt. Diablo Blvd., W.C.
935-6800
PERSONAL, EFFICIENT SERVICE

WE NEED YOU!
PROFESSIONAL PERSONNEL AGENCY — 686-2900

22. Teen-age Help

WEEDING, lawn work, odd jobs. Steve Lester, 254-3949.

GARDENING, caretaking, yard work; Bob Jr., 254-3949, Orinda.

YOUNG man, 19, wants odd jobs. Labor, gardening. Bob, 283-2493.

48. APPLIANCES

The Westchester

- Fine wood cabinets of genuine hardwoods and veneers.
- CM picture tube of Kimcode Construction for the sharpest, brightest, clearest picture in television.
- Heavy duty hand wired, power transformer chassis.
- Keyed AGC, Gated Sync Circuit 3-stage IF Circuit.
- High fidelity speaker system.

$169.95 wt

PLAZA STEREO TV
GRANT AT SALVIO CONCORD
686-3233

20. Employment Agencies

Diablo PERSONNEL AGENCY
FOR NEW DIMENSIONS IN EMPLOYMENT OPPORTUNITIES
1757 GRANT ST., CONCORD
682-3110

PPA PROFESSIONAL PERSONNEL AGENCY

MEN

Display man	to $100 wk.
Two truck operator	$225 mo.
Ambulance attendant	$225 up mo.
Collection—$1.35 hr. plus mileage plus %	
Lab technician	$440 mo.

WOMEN

Management trainee, 21-28	$350 mo.
PT secretary, real estate exp.	$163
Stenographer, shorthand	$300
PT secretary	$2.00 hr.
PT receptionist	$1.25 hr.
PT medical exp.	$1.50 hr.
Dental recep. exp.	$300
Insurance clerk (2) auto casualty	$275
Cashier—PBX	$281
General office, Oakland	$350
Payroll clerk, temporary	$1.50 hr.
Bookkeeper, exp., Oakland	$350
Secretary—bookkeeper	$275
General office—experience	$225

2090 WILLOW PASS RD.
in CONCORD
686-2900

22. Teen-age Help

BABYSITTER, week days, reliable, experienced. Donna, 16, YE 2-3342.

WILL board, feed horse for August. JoAnne, 15, 934-5428.

YARD WORK or weeding. Don, 376-4236.

ANY JOB okay. Experienced in yard work. Bob, 16, 254-3705.

24. Help Wanted—Female

NURSE'S AID, experience not necessary. Apply Lafayette Convalescent Hospital, 1010 First St., before 3 p.m.

CHILD CARE and light housework. Lafayette area. Must have own transportation. 283-0858.

PRACTICAL nurse for elderly semi-invalid lady. Live in and share home with family. Salary. 283-2529.

WOMAN experienced in all phases of quality ready to wear store operation for assistant to manager. Could lead to management position. Reply to Box DH, 1001 Oak Hill Rd., Lafayette.

OFFICE Assistant-Nurse. Experience necessary in injections, sterilizing, typing. Must have initiative. General practitioner in Pleasant Hill. Box TJ, 1320 Locust St., Walnut Creek.

REGISTERED nurse, modern convalescent hospital. Salary open, hours reasonable. 228-2020.

NINE months old baby girl wants absolutely kind and reliable babysitter in her Orinda home. Two full and two half days each week. Steady job. Own transportation required. Phone after 6 p.m., 254-5013.

MEDICAL Secretary, Walnut Creek typing and dictaphone experience essential. State previous experience and give references. Box ms/1320 Locust St., Walnut Creek.

BABYSITTER, 3 children, light housekeeping, full time, must have transportation. MU 5-1316 after 6 p.m.

ENTERPRISING Woman experienced in church or club or business activities needed for supervisory work. Good personality very important. For interview, 685-5750.

BEAUTY COUNSELORS has unusual opportunity for woman willing to accept responsibility. Higher than average earnings, flexible hours. Car helpful. 934-7867 for interview.

DENTAL assistant, no experience necessary, 18-35 years, Pleasant Hill. Send replies to Box Y, 1320 Locust St., W.C.

FULL-TIME baby-sitter, 5 days, own transportation. 932-2430 after 6 p.m.

DENTAL ASSISTANT, no previous experience necessary, over 20, must be alert, personable and Walnut Creek resident. Write qualification to box H.B. 1320 Locust St., Walnut Creek.

MANAGEMENT opportunity for woman over 30. Cultural background and ability to meet people more important than business experience. Flexible hours. For personal interview call 254-3582 after 5 p.m.

DRUG CLERK—small pharmacay, 5 day week. No nights or Sundays. Experience necessary. 284-7430 for appointment.

48. APPLIANCES

24. Help Wanted—Female

DEALERS NEEDED
BAUM TOYS
Party plan, excellent commission. Car necessary. We train. YE 4-8773, MU 2-1459.

HOUSEKEEPER, 3 days per week, 6 hours per day. Must have own transportation and references. Evenings, Lafayette. 283-0944.

WOMAN needed to do bookkeeping and light service station duties, must be detailed minded and want to learn methods of ordering parts for foreign cars. Hours 9 to 3. Please state age qualifications and phone number. Reply Box MB, Lafayette Sun.

SECRETARY - receptionist, age 30-40. Bookkeeping and collection abilities essential. Write letter of application to Box 712, 1001 Oak Hill Rd., Lafayette.

LADY for housework, every other Thursday or Friday. Own transportation. YE 5-0740 after 6 p.m.

25. Help Wanted—Male

TWO salesmen, must have car, experience not necessary. Will train. Good commission. 685-4956.

EXECUTIVE SALES TRAINEE
Leading life insurance company offers exceptional opportunity for man age 28-40. Career opportunity offers salary plus incentive increases plus family Group benefits, retirement income in 20 years. Sales experience not required. Rigid 2-year professional training and excellent management opportunity when qualified. Phone Mr. Finlen at 451-1360.

JOBS
FOR BOYS

Apply now for newspaper carroutes in Lafayette, Orinda, Walnut Creek, Pleasant Hill and Concord. Once week delivery.

Send in name, address, phone number and age to Box OD, 1320 Locust St., Walnut Creek, or phone this information to 284-4444 or 934-5000.

JOBS FOR BOYS
Carrier boys wanted. Not daily. During school year. Send your name, address and phone number on a postcard or letter. Do not phone. Box OD, 1001 Oak Hill Rd., Lafayette.

25. Help Wanted—Male

Retail
Salesman
WITH A FUTURE

Goodyear has several desirable openings for men under 30 who wish to learn the retail tire and accessory business.

These are permanent positions with excellent opportunities for advancement with the world's largest rubber company. Retail experience helpful but not necessary. Must be at least high school graduate.

Company benefits include life and hospitalization insurance and pension plan; all free of cost to employees. Straight salaries paid semi-monthly. Convenient interviews will be arranged for those who qualify, if necessary at night, on Saturday or Sunday.

Reply by letter only, giving education and business background, also include inexpensive photo and telephone number. All letters will be answered and kept strictly confidential.

Write to John Greenslade, store manager,
GOODYEAR
SERVICE STORE
1231 So. Main St.
Walnut Creek, Calif.
an equal opportunity employer

26. Wanted - Male, Female

PART-TIME JOBS
Men or women, a few hours weekly. Delivering papers. Other jobs supervising boys. Car necessary. Send your name, address and phone. Do not phone. Box OD, 1001 Oak Hill Rd., Lafayette.

50. Miscellaneous For Sale

PEARSON
MONDAY NITES 'TIL 9 P.M.
Lumber Co.
230 Hookston Rd., Pl. Hill
MU 5-8888 YE 5-5621
NOW SHOP MON. NIGHTS UNTIL 9

26. Wanted - Male, Female

REPORTER-EDITOR, part-time. Must have news writing experience. Write full, complete details, Box TH, 1001 Oak Hill Road, Lafayette.

28. Agents-Salesmen W'nted

REAL OPPORTUNITY ....
Sales persons interested in higher incomes Terrific working arrangement offered for right party. Call: Bea Zavalney,
ORINDA VILLAGE REALTY
105 Orinda Way 254-4319

OPPORTNUITY
Real Estate Salesman. (Counselor), old established medium-sized Lafayette firm specializing in personal service. Now has opening in sales staff. If you are personable, energetic, enthusiastic, ambitious, apply today. New licensees welcome.
Charlie Greer Co.
Lafayette Plaza at Moraga Rd.
283-6216 See Sherman L. Gidley

COLLECTOR, agency, experienced, high earnings, good working conditions. Phone Martin, 934-1100.

EXCELLENT Opportunity, established office, plenty of help. Land Properties Rlty. 283-6241.

29. WORK WANTED

HOUSEWORK and cleaning. Very good. 653-5442.

DAY work, own transportation. Excellent references. 841-6381.

EXPERIENCED day work. Own car. Call after 7 p.m. OLympic 2-8457.

SECRETARY desires position, Walnut Creek - Lafayette area. References furnished. Call 932-3994 after 6:30 p.m.

BABY-SITTING and light housework or daywork. 652-8577.

PAINTING wanted, exterior, free estimate. Call 686-4161.

50. Miscellaneous For Sale

"FIND IT FAST —
AND FIND IT FIRST IN WHO DOES IT?"
SERVICE DIRECTORY
THESE ADVERTISERS ARE READY TO SERVE YOU
CALL 284-4444 OR 934-5000 FOR WANT ADS

AIR CONDITIONING
ROOM UNITS
CENTRAL SYSTEMS
sales—service installations
Walnut Creek Sheet Metal & Furnace Co., Inc.
934-9386
1275 Boulevard Way W.C.
Serving this area 26 years

AUTO POLISH & WAX
SUMMER SPECIAL
CAR
POLISHED AND WAXED
$12.50
CLAUDE'S AUTO POLISH
2080 Monument Blvd.
Pleasant Hill
685-1286

AUTO. TRANSMISSION
AUTO. TRANSMISSIONS
WHILE YOU WAIT $4.95
Hollidge Hydramatic
1532 Mt. Diablo Blvd.
at Commercial Ln. 934-1330
2350 Webster TE 4-4434
660 Van Ness GR 4-2292
270 Santa Clara CY 2-4775
3050 Broadway TE 4-4434

BUILDING
Alterations & Remodeling
Licensed Contractor
Kitchens - Bathrooms
Formica Specialists
934-7020 after 5

BUILDING
ADD A ROOM
OR 2
Complete Bathroom
and
Kitchen Remodeling
Free Estimates
P. L. McDONALD CO.
General Contractor
837-2989 686-2423

FIRE SCREENS
CUSTOM MADE
FIREPLACE FIXTURES
designed for style, quality, economy, and protection
MEASURING & INSTALLATION SERVICE AVAILABLE
HEARTH AND HOME
1385 E. Newell, W.C. 935-1566

FURNITURE RESTORED
ANTIQUES
or FURNITURE
- RESTORED
- DUPLICATED
- REPAIRED
- REFINISHED

Finest Quality Work
Clare-Wood
685-1792

HARDWARE
Walnut Creek Hardware
1655 Locust — 934-3500
PLENTY OF FREE PARKING
Builders Hardware—complete line • Schlage • Ajax • Weiser
McKinney • Glidden Paints
Knape-Vogt • Hall-Mack
• Miller-Falls

HOUSE CLEANING
Windows • Kitchens • Baths
Rugs and Upholstery
Cleaned on Location
Floors
Sanded, Cleaned, Waxed
D. M. Hawks Co. 283-8405

JANITORIAL SERVICE
Eric Tengstedt Co.
COMPLETE HOUSECLEANING
Kitchen walls, woodwork, floors cleaned, waxed, polished
Rugs & upholstery shampooed
Bay Area 30 years
Special attention to private homes
Free estimates Insured
VErnon 7-2819 TW 3-8343

LAWN & GARDENING
Pruning—Cleanup—Hauling
Lawn care—Excavating
Tree cutting
ROTOVATING
No job too large or too small
You name it—I'll do it
Free Estimates
685-6063

MIMEOGRAPHING
Offset Printing
Direct Mail - Advertising
Typing - Programs - Ditto
THE MAIL BOX
1277 Arroyo Way
934-6221

REMODELING
- Room Additions
- New Construction
- General Contractor
- Free Estimates
- Financing

THROOP
GIBSON
MU 2-8662 MU 5-2488

REMODELING
Additions & Alterations
Complete Design Service
Excellent Financing-Free estimates
Fast & Thorough Work
CUSTOM CONSTRUCTION COMPANY
2076 Mt. Diablo Blvd.
Walnut Creek
934-9318

ROTOTILLING
Lawns Planted
Grading - Excavating
Top Soil - Fill
Gravel
685-7371

29. WORK WANTED

EXPERIENCED furniture and accessories salesman desires part or full time employment. Walnut Creek, Lafayette, Orinda area preferred. 254-2015.

CARPENTER, small scale, experienced, good references. 254-5562.

CARPENTRY—repairs - walls - fences - planters; hourly. 254-5562.

WANTED painting, interior, exterior. 228-0470. 228-5022.

ROTOTILLING. lawns planted. 685-7371.

EXPERIENCED gardener. OL 8-4048.

DAY WORK, Lafayette or Orinda. Own transportation. Local references. 632-8778.

ROTOTILLING-BACKHOE
BULLDOZER - LOADER
283-6373 MU 2-1981

JAPANESE GARDENER
wants work by month.
934-4945

YOUNG man, 22, gardening and yard work, good worker. Call after 6 p.m. 682-1893.

EXPERIENCED Japanese American gardener for maintenance. 232-6987.

DAY work. Own transportation. Experienced. Local references. OLympic 4-3603 evenings.

EXPERIENCED mature secretary, part time; typing at home; girl Friday; receptionist. 934-2994.

SECRETARY, bookkeeper, experienced, top skills, college graduate. 284-1826.

LIGHT general hauling, mornings and week ends. 682-6699.

30. Baby Sitters-Child Care

HOUSEKEEPER, permanent, 5 days per week. 2 school children, and one 4 year old; own transportation, dependable, Alamo, 837-6942 after 6:30 p.m. weekdays.

BABYSITTING for working, visiting, traveling mothers. 934-8068 before 5:30 p.m.

RESPONSIBLE Mother for child care. 685-8877.

34. MUSIC LESSONS

MUSIC appreciation classes now forming for fall. Classical, jazz and popular. Notebook only needed, $1 per person. 935-5374.

EXPERIENCED piano teacher, Paris graduate, beginners welcome. Ivan Vovk, 3 Loma Vista Dr., Orinda. By appointment, 254-2410.

PIANO lessons, classical, popular, harmony. Children. Adults. Mornings, evenings. Mr. Balke, 935-4728.

35. NURSERY SCHOOLS

LAFAYETTE Nursery School NOW registering for Fall session. Mrs. McFarland, 254-0597.

36. Schools & Instruction

PBX, RECEPTIONIST course. classes starting August 1. Free trial lesson. 10259 San Pablo Ave., El Cerrito. LA 5-3836

SOLTAU SWIM SCHOOL

LEARN TO SWIM
our 12th yr.
JR. POOL for 2-5 year olds
also int. and advanced lessons, adults
932-2255
2540 San Miguel Dr., W.C.
Visitors Always Welcome

DUE TO advanced registration the Walnut Creek Presbyterian Christian Pre-School will add a new class for 4 and 5 year olds on Tuesdays and Thursdays. For further information, VE 7-7571, VE 7-4109.

GRAHAM SCHOOL
of REAL ESTATE
1638 N. Main., W. C. 932-1769

SHOWALTER BALLET Academy, renowned faculty. All ages, grades. The finest. 935-7984.

TUTORING in Spanish, through 10th grade. Call Roslyn Rasmussen, 254-2050.

RIDING LESSONS by qualified adults instructors. Western equitation by Larry Gomez. English equitation by Sandra Logue McKeon. Buckeye Ranch. AT 3-3846.

READING CLINIC
Children 8-65
935-6840 Tom Pickett

42. ANTIQUES

ON SALE Saturday and Sunday—large collection of silverware, brass, copper and other antique objects. Pictures, walnut frames. 90 Brookwood Rd., Orinda. CL 4-3835.

PIANO, antique Chickering grand, rosewood, with stool, $150. Good condition. Bookstand, $6. 254-8606.

Antiques
bought and sold. One of the largest collections of antiques in the Bay Area. We specialize in guaranteed antique clocks of all kinds. Furniture, painting, china, etc.
Hagen's Antiques
440 First St. Benica
707 745-2643 closed Sun.

ANTIQUES—Walnut chest, professionally refinished, teakwood chair, inlaid mother of pearl, gilded picture frame. Private owner. 934-3796.

43. BARGAIN COUNTER

TV 21" table model, with table, $20. 935-2068.

OAK wine barrel planters, $5; pellet gun, $12. 254-5562.

46. BOATS & SUPPLIES

EVINRUDE outboard motor, 5 hp., like new. Sacrifice. YE 5-5926.

C & E BOAT—MARTINEZ
7½ hp Scott $65
40 hp Mercury $125
30 hp Johnson Elec. $225
40 hp Scott Electric $295
40 hp Evinrude $395
25 hp Evinrude Elec. $135
New Motors at Wholesale
Open Wed. Eves. 228-5404

18-ft. DAY cruiser, 70 HP Mercury, trailer, excellent condition, reasonable .284-7618.

LEAVING state, must sell 24 ft. fishing boat, safe and dependable, sleeps four, fully equipped, only $895. $95 down, $44 per month. 228-6103.

BOAT, 14 ft., mahogany and glass, excellent condition, $200. YE 4-7855.

FOUR cylinder Chrysler Marine and transmission, $85. 686-5525.

15' FIBREGLASS Skagit, 35 Evinrude Lark electric, trailer, extras, immaculate CL 4-8533, evenings.

BRAND new 7' lightweight rugged molded plastic boat—complete with oars. Accommodates 3½ HP motor. Retails for $89.95, will sacrifice for $65. CL 4-2344.

47. Furniture-Household

BABY furniture, good condition, reasonable. Phone after 6 p.m. YE 5-4475.

FRANCISCAN china, Arcadia gold, open stock, service for 8, extra pieces. 935-8809.

SALEM maple table, 60" round, two extension leaves, 4 matching captain's chairs, $250 or offer. 284-7761.

CHINESE hooked rug—oval cotton, 9 x 12; table, floor lamps; chrome breakfast set; lounge cushions; coffee table; miscellaneous. 284-4270.

ROSE sofa & chair, $50; 2 pr. pink floral draw drapes; end tables; breakfast table, 4 chairs. 932-0846.

CURLY WILLOW USED FURN.
Come in and Browse!
2615 N. Main Street 934-5077

GEORGE & PENNY'S
"Quality Unfinished Furniture"
Danv. Hwy. San Ramon 837-9565

HAVE something to sell for $20 or less? Then, put it in The Sun's bargain counter, 10 words, 2 weeks $1.70 in 5 Sun papers.

We buy & sell new & used furniture & appliances. ZILKE FURNITURE — call 686-6009.

KARASTAN Oriental rug, 9x12, with pad; excellent condition, $200. 932-1031.

OLD oak chest of drawers with small, oval mirror, excellent condition, $40. YE 4-7855.

SALE
Display Kitchen Cabinets
KAREFREE KITCHENS
1435 Duncan St.
Walnut Creek, 934-3227

KROEHLER couch and chair; Frigidaire washer, all good condition. 934-9681.

DOUBLE bed, extra long with mattress, headboard and bedspread, complete, $50. Call 254-8721 evenings 'til 10 p.m.

SOFA, 81", $100; 2 chairs, $50 each, all excellent condition. CL 4-2678 after 6 p.m.

PRE-MOVING sale; Rug 12x19 Mohawk, beige wool; pad, mirror 28x42, blonde coffee table, end tables (2), magazine rack, TV table, 2 table lamps, shades, twin bed frames, fireplace screen, grates, tools, draperies. 934-1357.

CONTEMPORARY Drexel desk, 55x31, walnut with naugahyde top, $50. 284-1373.

BLACK naugahyde chair and ottoman, $98; drop arm white naugahyde sofa, $98; Lawson sofa, $50; two occasional chairs, $37.50 ea. 254-3820.

CHESTERFIELD, rose; dining room set, buffet; 5 piece light oak bedroom set. 934-1054.

RUGS—sacrifice. New all wool brown tweed, 9 x 21, pad, $150 (originally $19 sq. yd.). Oval braided, 12 x 15, pad, $45. CL 4-2973.

ANTIQUES, walnut chest, table, churn, lamp, mirror, pictures, round oak coffee table. 283-8347.

BLOND oak china cabinet with glass doors, excellent condition, $80. 254-4600.

RUG, 9x17, wool; brass pull lights; twin spreads; various kitchen curtains. 254-2944.

ASSORTED household effects; dining table, chairs, twin beds, linens, dishes, silver, antiques. 932-3837.

REPLACEMENT seats/backs for chrome dinette chairs, new gold/white, 8 sets, $4 each. YE 5-1697.

48. APPLIANCES

ELECTRIC STOVE, Frigidaire, completely automatic, white, four burners, extra large oven, excellent condition, $100. Evenings or weekends, 935-5598.

STOVE, GE, excellent condition, fully automatic, many extras, fairly new, $85. CL 4-3702.

Sewing Machine Repair Tuneup
$2.25. F. W. APPLIANCE CO.
2082 Willow Pass Rd. 685-3131

New Color T.V. Only $300
PLAZA STEREO T.V.
1900 Grant, Concord

LOOK!!
Singer automatic portable does all the fashion stitches, buttonholes, blind hems, overcasting, monogramming. In like-new condition for only
$100
SINGER
SEWING CENTER
1417 Broadway
934-7668

1958 GENERAL Electric automatic washer. Good condition, $35. 837-9021.

FREEZER, 18 cu. ft., $80, beautiful condition, 283-0757.

APEX automatic washing machine, recently overhauled, $50. 283-6352.

UNUSUAL appliance for rumpus or bachelor apartment, stove, sink, refrigerator combination. 254-8289.

DISHWASHER, Portable GE, de luxe, like new. $100. Call evenings 934-7178.

SALE
ONE OF A KIND SPECIAL
REFRIGERATORS
7 cu. ft. Frigidaire 59.95
LAUNDRY
Frigidaire
Imperial Washer.....79.50
RANGES
Occidental Gas
High Broiler, Chrome Top 99.95
See our display ad

TESTED APPROVED GUARANTEED APPLIANCES
Your Frigidaire Dealer since 1943
RENT YOUR
Refrigerator
Range
Washer
Television
FROM
BRUCE LEE APPLIANCES
OPEN MON. & FRI. EVENING
1444 Main St., W.C.
934-5600

WESTINGHOUSE dishwasher, antique copper front, $75. VE 7-4890.

WASHER, automatic, G.E. Filter - Flo like new $60. 934-8963.

NEW
23" Motorola console, 23,000 volt chassis, hand wired, walnut finish. Regular $279.95 Now $249.95

Motorola stereo, cabinet by Drexel, 110 watts, peak power. Regular $660.00 ..... Now $575.00

1 year free parts & labor warrantee on all new TV's and Stereos.

USED
Washers fully guaranteed $69 up
Refrigerators fully guaranteed ..... $79 up
MODERN TV & APPLIANCE CENTER
1770 N. Main St.
Walnut Creek 935-5326

BENDIX washing machine, reasonable. YE 4-4889.

1962 ELECTRIC range, used 2 months. 1962 G.E. dishwasher; luggage rack. 935-6070.

KIRBY vacuum cleaner, $20; GE 16" portable TV, needs repairs, $30. 837-7693.

KITCHENAID portable dishwasher, like new, $135. 9 cu. ft. Frigidaire, good condition, $45. 935-6965.

O'KEEFE - MERRITT 36" gas range with griddle, like new, best offer; bassinet, $10. 686-2932

DISHWASHER, 1961 Kenmore mobile model 400, $75. 932-0446.

KENMORE, gas range, center grill, 5 burners, good condition, $50. 935-1380.

GAS STOVE, $15; steel cabinet, sink, $15; Freezer, 21 cu. ft., $75. 934-3918.

RENT A T.V.
New 19" portable $15 per month
Used, all size $12.50 per month
BURCH T.V.
3509 Clayton Rd.
Phone 682-0503

ELECTRIC stove, refrigerator (Frigidaire), Amana freezer. Moving to apartment, must sell. Offer. 283-2808.

49. Musical Instruments

GIL ARMSTRONG, Walnut Creek, two passes to El Rey Theatre.

ORGAN, cottage type. Reed. 39" high, 28" wide, $100. 283-2013 after 5.

PIANO, 51" upright. Good tone $125. DRake 6-4773.

Cash paid for used Pianos
935-2244
SHERMAN CLAY, W.C.

Largest selection of New and Used Pianos in Contra Costa County. C & L PIANO, 2255 Willow Pass Rd., Concord.

SUMMER SALE
Must move 23 pianos—12 organs NOW. Lost lease in Oakland store and must make room in Walnut Creek store for Oakland stock. save $100, save $200, save $300.
Free delivery. Easiest terms.
HENDRICK PIANO COMPANY
1245 S. Main, W.C. 934-9304
Open Friday Eves. 'til 9

PIANO—Estey console, walnut, direct action, with matching bench, excellent condition, $550. 935-0636.

FOR SALE Spinet piano, beautiful $300. 837-4326.

CLARINET, nearly new, used only three months, $90. 837-7693.

ACCORDION — Grande Vox, white pearl with case, 120 bass, 5 switch, $150. CL 4-3496.

50. Miscellaneous For Sale

MOTOR scooter, Silver Pigeon. One year old. Sacrifice. Make offer. 376-4264.

PORTABLE air conditioner, like new, $25. 283-2252 or 935-2779.

METAL shop tools, lathe, 9" South Bend complete with 3 and 4 jaw chucks, collets, milling attachment, motor. Drill press, ½" Jacobs chuck, 14" swing, table model, with vise and motor. Grinder, 6", ½ HP, floor model. All well used but in good working condition. Lot $500. 283-3709.

SINGLE bedspring and mattress, ice chest, electric apartment size washer, knife sharpener. 935-0616.

BAUM TOYS
FREE TOYS TO HOSTESS
PHONE YE 4-8773

SALE
Display Kitchen Cabinets
KAREFREE KITCHENS
1435 Duncan St.
Walnut Creek 934-3227

SPRINGS ANTIQUES
and USED FURNITURE
2770 Camino Diablo, Frontage Rd. between Walnut Creek and Lafayette. We feature Lay-Aways, Bankamericard. Visitors welcome, hours 10 a.m. to 4 p.m. Mon. thru. Sat. 934-9561.

MOVING, hundreds of new, used children's and adults' clothing, gifts, household, toys, bikes, three-quarter violin, washing machine. You want it? We have it! 285-2509.

POWER mower $25; dinette set, $25; double contour chair, $25; two lounge and pads, $15; typewriter table, $5; steamer trunk, $5. 284-1480.

ROTO-BROIL Rotisserie. Westbend electric percolator. Ward's Best cakemixer. 935-0616.

BEDROOM set, double bed, chest/drawers, dresser, night stand, $60; stroller, $7.50; trainer chair, $1.50. After 5:30, 682-3973.

FOAM HEADQUARTERS—Any thickness, full size pads or cut to any size and shape while you wait. . . . TWO-MAN INFLATABLE BOATS. Lowest price in the United States $29.99 . . . AT HOGAN'S . . . 1500 CONTRA COSTA HIGHWAY IN PLEASANT HILL, opposite Gregory Shopping Center, those friendly neighbors . . . phone 686-1985.

SHAFFER welding — open Saturday. Aluminum and steel corrugated roofing for sale. Repairable machinery bought. 1986 Geary Rd. Phone 932-0625, 934-4354.

HALL FOR RENT—Suitable for dancing, banquets, receptions, meetings. Ballroom, kitchen, banquet room, bar, small meeting rooms. Call 934-2503 after 5 p.m., weekends.

AIR-CONDITIONING, sales & service. 934-9386.

MAGICIAN — 14 years experience Home parties, schools, scouts, banquets. LA 4-9542.

WALNUT Creek Hardware. 934-3500.

ELKS CLUB — Walnut Creek available, dances, banquets, receptions. Attractive, private, reasonable. Ken Warfield, 935-1811.

AUTO transmissions while you wait. 934-1330.

BIG DISCOUNTS
on new baby furniture, wheel goods, clothing, chests, toys, etc. 6 year cribs, $16.50 up. Largest selection in the Bay Area. All Babyline, Junior Line, Storkline, Childcraft, Nod - away, Thayer, Porta-crib, etc. brands available. Everything for baby at down to earth prices. Lots of used items. Used crib, $12.50. Rentals. Trade-ins. Open evenings, Sundays. Save $$$ at JEANS. 2444 Grove, Oakland. HI 4-5170.

HEY KIDS!
12 AND UNDER. Ride at Buckeye Ranch. 1 hour for $1.50 on Thursdays.
BOB KEENEY, 283-3846

CUSTOM made fire screens. 935-1566.

SKIN-DIVING equipment, $450 value, $200. YE 4-7855.

Visit Carabob's Tent City
New & used camp equipment
3380 Mt. Diablo, Lafayette
(Next to A&W Root Beer)
YE 4-4121

PHOTO CENTER
NEW & USED
We Buy or Trade
RENTALS
PHOTO SUPPLIES
1325 Main, W.C.
934-7207 Open Fri. 'til 9

LOCAL NEWS, EDITORIALS in Sun Newspapers. It's fun to read community news and it pays off to be in the know on zoning, taxes, county government. Subscribe today for only $3.75 a year, Lafayette Sun, Walnut Creek Sun, Pleasant Hill Sun or Orinda Sun. 284-4444, 934-5000.

PINK Tweed sofa, $75; Danish chair, $60; 16" bicycle, $20. standing hair dryer, $15; swing set, $5; 10' wading pool, $8. YE 4-6943.

GARAGE Door, custom, 7'x15', $15; used block for MG TD, '51 best offer. 283-0189.

DRAFTING MACHINE, used, good condition. Rugs, drapes, lamp. Reasonable. 837-6936.

CLOVER, oat and grass mix horse hay, $1.50 bale. Alfalfa-barley-straw mix, $1.50 bale. 934-0603.

A SWEET BUY
HORSE MANURE UNLIMITED
No straw. 6 yards $24
3 yards $15 delivered
BUCKEYE RANCH 283-3846

ALL types printing. The Mail Box. 934-6221.

WEDDING gown, size 10-12, lace over white satin, hoop skirt, veil, $50. 254-0842.

outdoor living
starts with
"PATIO FUN"
make us your headquarters
for patio fixin's
We teach you how to do tricks with your money. Patio party supplies—unique and exotic.
imports of all kinds
Import Fair
1710 N. Main, W.C. 935-6862
Your American currency will go farther with our foreign imports. Visitors welcome.

J. A. McHUGH, Pleasant Hill, two passes to El Rey Theatre.

ENCYCLOPEDIA Brittanica, complete set, like new, $30. 934-7674.

TWO PLOTS in Oakmont Memorial Park for sale. Make offer. Box G.L, 1320 Locust, Walnut Creek

STAUFFER portable table, good condition. Exercise or reduce, $75. 283-6108.

LIONEL train set, excellent condition, transformer, switches, etc., $80. Phone 284-4918 anytime.

LUMBER rack, fits 1955 pickup, $35. 283-6965.

LARGE Himalayan back pack, $15; girl's 26" bike, $10; BB gun, $7. 283-3220.

HAVE an apartment for rent? Try a want ad in The Sun for extra income. Dial 934-5000.

NORGE refrigerator, $40; power mower, $20; chrome dinette set, $25. 686-1462.

HAGEN'S ANTIQUES — 440 1st St., Benica. The most for less. Closed Sundays. 707 745-2643.

HAVE A TV TONITE
Music Town T.V.
1427 Broadway, W.C. YE 4-4242

WIGS—sold, shaped, styled. Cottage Beauty Salon, 17 Clayton Valley Center. MU 5-8766.

HAPPY the clown conducts your home party. Merry - go - round, magic show. $18. MU 6-1383.

COUNTRY CLUB MEMBERSHIPS available—No fee to join —$34.00 month is all you pay. Golf, swim, etc. 934-4321; 934-0384.

MEMBERSHIP in Mt. Diablo Flying Club for sale, $300—Beachcraft Musketeer. 458-2265.

REDUCING—25c machines. No contracts. All you lose is weight. MiLure Studio, YE 5-4721.

TRAILER aides, ½ price, two commercial 15 truck tires, Air Lifts, overload springs, Delco Air Lifts, look back mirrors, radiator Vapor Kool. 934-3798.

FAMILY size Doughboy Pool, 25x48, 1 month old. $25 down and take over payments. 254-3316 eves.

AIR-CONDITIONER, Frigidaire, 16,500 BTUs, like new, $300. 284-1163.

GOLF CART, one-man electric, new batteries, overhauled motor, $295. 284-4235.

FORMICA KITCHEN SET, 4 chairs, chrome legs, $20; Wedgewood deluxe gas range, good condition, high broiler, automatic oven timer, $50; like new bassinet, aqua, $5. 934-0508.

MOVING — All furnishings for sale cheap. 317 Overhill Road, Orinda. CL 4-0589.

306 RIFLE — with scope, $60; 10 x 14 wall tent, $30. 283-3855 eves.

CORNICES, sculptured, upholstered, excellent condition. Corner window, 10 ft. each. Two single 6½-ft., easily recovered. Reasonable. 284-7741.

TV in blond cabinet, 19" Hoffman, excellent condition, $100. 376-6575.

SMALL private mineral collection with two glass cases. Oakland. 655-3088.

GARAGE SALE; Barbecue, $5; chaise longue frame; swing set, $7; box spring and mattress, $20; rugs; coffee tables, $2; planters, $1; rockers; lamps; children's clothing to size 4, etc. 15 Las Piedras. Top of El Toyonal, turn left at Vista del Orinda to Las Piedras. 254-8626, Wednesday through Sunday.

GE electric stove — like new — reasonable;; white double kitchen sink—excellent condition; assorted used natural wood kitchen cabinets, ideal for summer cottage. 254-0943 or 254-5759.

FIXTURES, suitable for gift or art shop. Write Box HG, 1001 Oak Hill Rd., Lafayette.

HOUSE tent, excellent condition, 10 x 12, good quality canvas, $35 or make offer. C L4-2344.

LAWNFLITE mower with Clinton engine, $25. 283-2344.

ANSCO Regent 35mm camera, GE exposure meter—TBC projector; all—$75. 283-8175.

SKIRTS and blouses, size 10; dress coat, size 12, very good condition. CL 4-8782.

RUG, 12x24 off-white nylon, $225. Stauffer exerciser, $150. 934-1190.

THRIFTY cut rate drug stores. You won't believe the variety of bargains we have till you come in and see us. Buskirk and Monument Blvd., Pleasant Hill.

MOVING—sacrifice, double oven Wedgewood stove, $75. Single oven Wedgewood stove, $35, both have griddles and chrome tops. Refrigerator, $25; gas dryer, $50; power mower, $60; crib, and innerspring mattress, $25; old couch, $5; wheelbarrow, $5. 934-1737.

SUNBEAM rotary mower, excellent condition, $35. Portable tether ball, $10. 284-4235.

FOR SALE—Oakpark Swim Club membership in Pleasant Hill. For information call 682-1348.

¾ HP DE WALT radial saw and cabinet stand, good condition. 283-2538 after 6 p.m.

CAPEHART console radio, AM, FM, and short wave, phonograph Hi-Fi, 3-speed, excellent condition, original owner. CL 4-0472.

RACING CART, McCulloch, with McCulloch No. 7 engine, helmet, goggles, excellent condition, $225. YE 4-3101.

REFRIGERATOR, excellent condition, $50; treadle Singer sewing machine, $20. 234-3257.

SCYTHETTE, portable power-driven scythe, cuts high grass, weeds, trims hedges, underwater growth. Cost $190, sell $90. Eves. 283-6038.

ROTOTILLER; power lawn mower; Frigidaire refrigerator. 284-4502.

ELECTRIC fan, 10-inch, Manning Bowman, $7. 284-4444.

ACCORDION, 120 bass, good condition, best offer. Rifle, 300 Remington pump model 96, like new, with case. 935-2680.

ATTENTION CLUBS AND ORGANIZATIONS! Your club can raise money easily by selling NEW subscriptions to the Lafayette Sun, Orinda Sun, Walnut Creek Sun or Pleasant Hill Sun. For details, write or phone: 284-4444, The Sun, 1001 Oak Hill Rd., Lafayette.

RUG cleaning special. Any 9x12 domestic non-reversible, $6.95. Free pickup-delivery. Your wall carpet up to 325 sq. ft., $19.50. Average divan, $17.50 Ace Rug Cleaners, phone 935-4278

52. Miscellaneous Wanted

WANTED — small adding machine, need not be electric. Reasonable. Casey, 284-4444 days.

MIMEOGRAPH machine with scope, or ditto machine, good condition. 934-5000.

Used Furniture Wanted
Highest cash prices paid for used furniture and appliances
Monument Furniture Co.
Contra Costa Hwy. and Trelaney
Just North of Monument
682-2021

CLEAN fill dirt wanted in Alamo. 200 yards. VE 7-9441.

HIGHEST PRICES PAID
For used furniture, appliances, rugs, tools, bric-a-brac, miscellaneous. Complete household or any amount. Call between 9 a.m. and 9 p.m. 685-2714.

LUMBER for siding. Plywood or what have you? Cheap. Dan, 283-3030.

54. Swaps of All Kinds

WILL trade '53 Plymouth, in exchange for light tractor work in yard. VE 7-7723.

60. PETS—LIVESTOCK

RIDING horse, 12 years, gentle with children, $250. 283-6121.

PET rabbits and pigeons, all colors. Good price. Call 254-0659.

POODLE puppies, black and apricot miniatures. Home raised with children and pets. Gentle. Trim, shot, health certificate and papers included. Terms. Reasonable. 376-6894.

MINIATURE poodle needs good home. Registered, 4 months, black male, house broken; continental clip. In apartment, must sell. Very reasonable, terms. 685-7477.

DACHSHUND, miniature, AKC, black and tan, 11 weeks old. 757-5151.

COCKERS, AKC, puppies and older, reasonable prices. 1472 Contra Costa Blvd., P. H. 685-4551.

ONE tapered Pomeranian pup; one toy apricot poodle; miniature champagne poodle. 228-4457.

KITTENS, adorable, free, black and white, male and female. 254-8677.

60. PETS—LIVESTOCK

BEAGLE male, 4 months old, with papers, $35. CL 4-4769.

HORSE, part Welsh pony, quarter horse, excellent children's horse, with saddle $200. DR 6-5386.

FREE—adorable, fluffy kittens, gray, white and buff, house broken. 284-1931.

POODLE, male, miniature, AKC, 12 months, $75. 376-5820.

FREE half Persian kittens, beige to red, housebroken. 284-4608.

REDBONE Coonhound pups, registered. Born June 14. YE 4-9010.

FOR SALE, black miniature, pedigreed poodle pup, $50. 284-4835.

PATIO sale, 12 hp outboard, $50; chain saw, $50; portable typewriter, cartop carrier and boat-loader, 8mm projector and screen, maternity clothes, evaporative cooler, set of LaSalle law course books, gas engines, rototiller, bikes, Geiger counter, scintillator, hardware for overhead garage doors, trailer brake control, guns, two old TV's for parts, radio parts, miscellaneous. 5 to 9 p.m. weekdays; weekends all day, 837-4135.

BIRDS WANTED
BIRDS — BIRDS — BIRDS
BIRDS of all kinds wanted or for sale, including Doves, Parrots and so forth
The Home of Rare Birds
700 Minert Rd.
Walnut Creek

OBEDIENCE TRAINING, BOARDING, all breeds, puppies, stud service, house breaking. 837-6786.

COCKERS — Champion bloodlines, registered, all ages, prices. 550 E. Hookston Rd., Pleasant Hill.

RABBITS for sale, all sizes, many colors. Excellent trouble free children's pets. Also boarding. 254-0544.

BURROS, 2 female, bridles, saddle and riding pad, $150. Also purebred Seabright bantams. 228-2340.

EXCELLENT riding horse, 13 years, must sell, $350. 254-5331.

COLLIES—AKC. Sire Champion Merrie Oaks Manzanita. Very affectionate, gentle, protective stock. 283-3404.

POODLES groomed, miniature and toy. Bathed, expertly clipped, $6. Patterend, $8. 284-4362.

PEKINGESE puppies, papers, healthy, terms, also older dogs, many colors. STUD SERVICE. 935-8965.

CHIHUAHUA, one male puppy, $25. YE 4-5443.

MARE, pretty sorrel, used to children. Reasonable. CL 4-5217.

PINTO gelding, spirited, experienced rider. 283-2916.

BLACK, Predominately Poodle Pups, 7 weeks, your choice, $10. 932-0575.

62. Supplies—Equipment

COMPACT, sturdy horse shelter and feed storage building, $50. DR 6-5573.

71. INSURANCE

For all Insurance, call
MONTE BALFOUR
934-5560 284-7566

72. INVESTMENTS

Invest wisely in apt. houses, commercial bldg., medical centers, shopping centers.
CAL-ESTATES CO.
283-8261

73. MONEY TO LEND

Immediate Cash
Marion Home Loan Corp
934-6101

DEBTS
WORRYING YOU?
These may be paid without a loan or embarrassment. Send name and address for details and appointment to —
PERSONNEL BOOKKEEPING SERVICE
P.O. Box 5124
Oakland 5, Calif.

75. Mortgages & Contracts

HOME FINANCING
FROM
5½%
NO POINTS
LIBERAL APPRAISALS
CONSTRUCTION LOANS
REFINANCING
ADDITIONS - POOLS
MORTGAGE POLICY
FOR YOU
Call or Write
NED H. CONNER
EQUITABLE LIFE OF U.S.
P.O. Box 936, Walnut Creek
Day or Nite
934-9620

77. REAL ESTATE LOANS

IMMEDIATE CASH
1st or 2nd Loans
On homes, vacant land, income property—Large or small
Life Insurance Funds 6%
Trust deeds purchased
Marion Home Loan Corp.
Phone Now—934-6101

78. Business Opportunities

12 CANDY BAR MACHINES Good locations in Walnut Creek and Concord. Will net up to $225 month. Could increase. 6 hrs. week to service machines with candy. $1500 cash handles. Write Area Supervisor, P.O. Box 581, Los Altos.

80. Apartments-Unfurnish'd

DANVILLE'S FINEST — 40 Laurel Dr. All deluxe. Electric kitchens, fireplaces. Air cond., pool, etc. ONE MONTH RENT FREE on year lease. 837-7336.

DELIGHTFULLY CAREFREE PLEASANTLY PRIVATE SUPERBLY LOCATED
VACATION WHERE YOU LIVE. Luxury living at modest rates in this brand new spacious apartment. Air-conditioned, Westinghouse kitchen, storage galore, quality carpeting, drapes, heated swimming pool, recreational facilities. 1 block to town yet secluded with panoramic view of Lafayette valley. A genuine bargain at $99.50. Phone 283-8544.

LADY alone will love this: One bedroom, first floor, quiet, newly decorated, immaculate, close in, close to bus, $89. 934-5290 or 283-3344.

HIGHER RENTS
because they are worth it. New five-unit garden apartment. Quiet tree setting. Only 1 block from The Emporium, Lafayette. Features like walnut cabinets and paneling, central heat, air conditioning, plush carpets, large private patios, fireplaces make these units comparable to quality homes. 959 Oakland St. 283-6965.

ONE bedroom modern, private patio, $90 on lease. Close in. 3585 Brook, Lafayette. 283-8592.

LAFAYETTE, a few large de luxe 2 bedroom apartments left. From $100. For particulars, 283-6907.

LOVELY 3 room, stove, refrigerator, all utilities, $70. Lafayette area. YE 4-4052.

TWO BEDROOM, modern, private deck. $100 on lease. Close in. 3585 Brook, Lafayette. 283-8592.

CHANNELS 2-3-4-5-7-9-10-13
EXCELLENT reception for all these channels at 1450 Creekside Dr., Walnut Creek. This plus country club recreational facilities, pools, bridge tournaments, table tennis, club house. Better than most vacation resorts. Rents only $109 and up. Adult.
The Creekside Apartments
Manager 934-1559

LET MARION HELP YOU
No Fee to Tenants
Western Trends
1330 Locust St., W.C.
YE 5-6200

80. Apartments-Unfurnish'd

YOU'LL ENJOY
"Vacation & Fun Living"
the year round at
LAFAYETTE'S MOUNTAIN VIEW APARTMENTS
"a wonderful place for wonderful people"
- One and two bedroom units
- All electric kitchen including garbage disposals
- Tile baths with stall showers
- Wall-to-wall carpeting—draperies
- Walls and ceilings soundproofed
- Private patios and balconies
- Loads of storage
- Private garages or deck parking
- Air-conditioned

Heated—Filtered Swimming Pool
From $115
950 MT. VIEW (at Bickerstaff) 283-8771
Directions: From Orinda, right turn at Mt. View from Mt. Diablo Blvd., ½ block to Bickerstaff, turn left and follow to apartments.

CREEKSIDE IV
Beautiful garden apartments in the award winning Creekside development. Now renting spacious 1 and 2 bedroom apartments featuring balconies and private patios to allow maximum outdoor living.

Set in a parklike setting of oaks and walnuts, Creekside IV features a circular heated pool with spacious deck and patio area. All apartments have wall to wall carpeting, draperies, colored Westinghouse appliances and air conditioning. Reasonable rents include gas and water.

For privacy and the unmistakable look of quality move up to Creekside IV.

932-3894

Manager Apt. 13

80. Apartments-Unfurnish'd

LOVELY 2 bedroom, electric kitchen, launderette. Reserved parking area. Water, garbage included. $110. 685-0624.

LAFAYETTE—new 2 bedroom 2 bath, luxury apartments. 1300 feet living area. Finest of everything. Carpeting, draperies, electric kitchen, central heating, swimming pool. Walk to shopping and transportation. Open every day. 1011 Brown Ave. 283-3838.

MODERN one-bedroom unfurnished apartments, $80 month. All utilities incl. 3661 Mt. Diablo Blvd., Lafayette.

SPACIOUS 1 bedroom, stove, refrigerator, antenna, washer, dryer, $80. 934-3009, 934-8107.

WILLOW GREENS
Spacious one-bedroom apartments, patio or balcony, completely soundproofed, air conditioned, custom designed kitchens, laundry rooms, swimming pool, Sauna baths. Unfurnished or tastefully decorated in Danish Modern. Rents from only $87.50 including carport, parking, water and garbage collections. Special lease offer. Visit our model apartment. 3330 Willow Pass Rd., Concord. MU 2-6787.

BARNETT TERRACE
Planned for Privacy
Pleasant Hill & Geary Road

DELUXE 2-bedroom, wall to wall carpet, electric kitchen, pool, 1 block from downtown Danville. $135. VE 7-7792 or VE 7-7385.

LOVELY 1 and 2 bedroom unfurnished, electric kitchens, w/w carpeting, drapes, ample storage space, large closets, launderette, water and garbage included. $100 to $110. 658-0624.

THE CONTINENTAL—W.C.
Beautiful 2 bedroom, forced air heat paid, dishwasher. Built-ins, refrig., air cond. Heated pool. Some furnished. 1850 Lacassie Ave. off Oakland Blvd. 934-6741.

EXTRA LARGE HEATED POOL
Spacious 1 & 2 Bedr., air-cond. units. Furnished / unfurnished, w/w carpets, drapes, electric kitchens. **WOODSIDE GARDEN APTS.,** 3718 Willow Pass Road, Concord, MU 5-4763.

LARGE 1 and 2 bedroom apartments, $95 - $115. Ample cupboards, electric kitchen, close transportation. 284-7775.

LINCOLN TERRACE
View Apartments
NEW one and two bedroom, custom electric kitchen, sound proofed, insulated, w/w carpets, drapes. Private balconies, patios, laundry, private covered parking, loads of storage. HEATED 28x18 POOL. Walk to Broadway and bus. Adults only.
FROM $100
1100 Lincoln Ave., W.C.
Mgr. Apt 29 932-0706

FLAMINGO APTS. — Pool, air conditioning, soundproofing. $110 up. 1162 Saranap, W.C. 934-6472.

LARGE luxury 2-bedroom, air-conditiond, w/w carpet, drapes, electric kitchen, $150. 3621 Walnut St. AT 4-4116, AT 3-2813.

TAHITIAN apartments, 1416 Carleton, Concord. $85-$90 spacious 2 bedrooms, private yards, carports, disposals, children, close to schools. MU 6-0355.

LAFAYETTE — Cool, quiet 2-bedroom apt., unfurnished, ½ block to shop and bus, no children. $97. 284-1430.

New with Hilltop View
6 unit apartment in Lafayette
FEATURING
Electric Kitchens
Carpeting
Draperies
Decks
Garage beneath
Laundry — Storage
Soundproofed
1 & 2 bedroom
$115-$135
3572 Terrace Way 283-8194

EXPECT THE MOST IN SUBURBAN LUXURIOUS LIVING WHEN YOU MOVE INTO
ORINDA'S BROOKWOOD TOWNHOUSE APARTMENTS
THE NEWEST TOWNHOUSE APARTMENTS
in beautiful Orinda . . . Creekside setting . . . maximum privacy . . . soundproofed . . . all electric GE kitchens . . . wall to wall carpets . . . draperies . . . beamed ceiling bedrooms . . . private sundecks or patios . . . loads of closets and storage . . . easy walk to shopping, transportation . . . excellent TV reception . . . heated, filtered pool. Model open daily 11 a.m. to 4 p.m.
73 BROOKWOOD ROAD
845-3590

DELUXE air conditioner, 1 bedroom units, $90, 2 bedroom units $110. One block to shopping. 1715 Trinity Ave., Walnut Creek. YE 2-1614.

COLONIAL MANOR, 3 bdrms., 2 bath apts., including central heat, patio, 12' x 22', built-ins, huge pool. Heat, water, garbage paid. 264 Douglas Lane off Oak Park Blvd., Pleasant Hill Road. 934-6741.

81. Apartments-Furnished

LAFAYETTE 3-room furnished apartment, all utilities. Adults only. $75. Call: 284-4505.

LOVELY 2 bedroom, electric kitchen. Launderette. Reserved parking area. Water, garbage included. $130. 658-0624.

3 ROOM apartment, furnished, $95 month. 284-1305.

NEWLY furnished, large 1 bedroom apartment, $121; furnished studio, $98.50. Shopping close. 332 Rheem Blvd., Moraga. DR 6-5875.

FURNISHED, clean, sunny 2 room duplex. 3616 Walnut St., Lafayette.

APARTMENTS — weekly rates. Hillside Motel Apts. 3738 Mt. Diablo., Lafayette. 283-8202.

Cambridge Apts.
Spacious two-bedroom apartments. Furnished or unfurnished. Garbage paid. From $97.00.
2445A Park Ave.
Concord, Calif.
682-7781

THE CONTINENTAL—W.C.
Beautiful mahogany paneled, refrig., air cond., 1-2 bedrooms, Danish teak. Heated pool. Heat, water, garbage paid. 1850 Lacassie Ave., off Okland Blvd. 934-6741.

$119.50
Two bedrooms, furnished, heated pools, wall to wall carpets, draperies, water and garbage included. See at 1981 Bonifacio St., Apt. 1, Concord.

WHY GO TO HAWAII
When you can enjoy the beautiful Capri Gardens with a heated pool, nice airconditioned 1 bedroom furnished units. Some available on a monthly basis, reasonable. 1200 Alpine Rd. 934-4328.

82. DUPLEXES

TWO bedroom attractive ranch style duplex. Garage, patio, excellent location. Adults. $135. YE 5-5350.

RHEEM Valley, new 2-bedroom, 2-bath apartments, four-plex, electric kitchen, fully carpeted, draperies, fireplace, patio. Lease $190. Adults. 2069 Donald Dr. DR 6-5916.

SPOTLESS 1 bedroom, large rooms, stove, refrigerator. Quiet, near Acalanes H.S., $80. 1013 Circle Creek Lane, Lafayette. 261-0765.

1 BEDROOM duplex, all electric kitchen, automatic washer, water included. 934-9199.

CONCORD, new 2-bedroom, fenced yard, electric kitchen, child accepted, $120. YE 5-4415.

PLEASANT HILL, 2 bedroom duplex, block from shopping and schools. YE 5-4529.

83. HOUSES FOR RENT

3-BEDROOM, 220 wiring, double garage, fireplace. Near schools, shopping. Concord. $120. Lease. 686-6778.

LAFAYETTE — charming large unfurnished 3-bedroom, 2-bath, separate dining room, huge family room, 2 fireplaces, over 3000 sq. ft. of living area, convenient location. $200 per month, lease. **PLEASANT HILL** — nice 3 bedroom, 2 bath, family room, electric kitchen, near commute and schools. $150 monthly. Call Mary, agent. 283-8544. 1 to 8 p.m.

A HIDDEN 3-bedroom garden cottage in beautiful Ygnacio Valley. Nestled among walnut trees. Close to school bus. Pool privileges possible. Double garage. Ideal for country homemaker. $100 per month. THornwall 5-7877.

SMALL home for rent in Rheem, stove, refrigerator and other articles, $110 per month. 376-6557, 283-0393.

ORINDA: 3 bedrooms, 2½ baths, electric kitchen, refrigerator, w/w carpeting, drapes. Reasonable. Two year lease. 376-4774.

FOUR choice Orinda rentals, $185 to $350 per month. Call Marian Pittman, 254-4328.

GLENSIDE district, 3 rooms, unfurnished, small yard. 283-2156.

3 BEDROOM $125
4 BEDROOM, 2 BATH $150
ASK FOR LORI
ANDY HAGAN REALTOR
935-2545 934-0619

4-ROOM house, creekside setting, 1 block from downtown Lafayette, redecorated, partly furnished, $95. 948 Hough. 284-7227 or 935-3384.

ORINDA garden cottage, secluded, swimming privilege, 3 rooms unfurnished, $130 month. 254-4931.

"RENTALS"
LORI has clients Waiting—for fast reliable service call 935-2545 ev., 934-0619 ev., VE 7-7684.
ANDY HAGAN REALTOR

FURNISHED 1 bedroom cottage with garage, w/w carpets, working couple or single person. No pets, $90. YE 4-3859.

WALNUT CREEK, lease, new home, 4 bedrooms, 2 baths, electric kitchen, dining area, family room, livingroom, double garage. Landscaped and fenced. Furnished, $300, unfurnished $275. 932-3284.

ALAMO, spacious new home, ½ acre, large pool, stable, paddock, lease $350. 837-2578.

CONCORD, nicely furnished one bedroom. Modern, air conditioned, beautiful covered patio. Adults. 934-4143.

TWO BEDROOM house, unfurnished, one child accepted, $90 per month. 935-2163.

ALAMO, 2 bedroom unfurnished house, quiet country living, suitable for adults. References. 934-4906.

FOUR bedrooms, 2 baths, sunporch, fenced yard. $135 lease. 935-6012.

ALAMO, 3 bedrooms, 2 baths, enclosed lanai, adobe, 2200 sq. ft., view of Diablo, Round Hill. Easy maintenance garden; horses allowed, $245. YE 4-1333.

84. REST HOMES

LADY, private room with bath, in exclusive Rest Home. 284-4208.

SEMI-PRIVATE room, ambulatory lady, family atmosphere, 24 hour supervision. 932-1910.

85. ROOMS

BEAUTIFUL room for gentleman only. 283-6058.

ROOM FOR RENT in pleasant home, swim facilities included. 935-6883.

SINGLE ROOM in private home for gentleman. Concord. MU 6-3815.

ORINDA, furnished room, private entrance, private bath, TV, close in. 254-8344.

86. ROOM & BOARD

WORKING LADY, board, private home, willing to help evenings for part board. References. MU 5-4504.

ROOM and board for young men. 682-7595.

87. OFFICES—BUSINESS

OFFICE for rent, Lafayette, $50 per month. Ross & Knight, Real Estate, 3686 Mt. Diablo Blvd., Lafayette. Sam Ballard, 284-7002.

OFFICE OR STORE—Air conditioning and plenty of windows. On Mt. Diablo Blvd., P. H. Interchange. Agent, 283-6241.

SMALL private office, within suite of offices, $60. Downtown, Walnut Creek. YE 5-5920.

AIR-CONDITIONED auditorium ideal for large gatherings. 254-5211.

EARLY California store. Good traffic. Reasonable, Hacienda, 302 Rose. Danville. 934-6741.

WAREHOUSE FOR RENT
1100 Square Foot Warehouse
Storage lot and office—3654½ Mt. Diablo Blvd., Lafayette—$125 per month.
WILLIAM N. GORDON
CLifford 4-5852

88. Resorts & Vacation

ALTAHOE, 3 bedrooms, all electric kitchen, $89 week. YE 5-1085.

LAKE Tahoe, new home, beautiful lake view, near state line, beach, golf course. Available September. MU 2-2280.

EXCLUSIVE beautiful summer home. August. Swimming, boating, fishing. Redwoods, 2½ hrs. away. 254-5236.

90. OTHER RENTALS

W.C. HALL, BLVD., WAY—rent for lodge meetings, private parties, dances, banquets, receptions, afternoons available; also church on Sunday. Call 934-2503 eves., weekends.

92. WANTED TO RENT

EXECUTIVE being transferred to this area would like 3 bedroom, 2 bath house to lease. To $300. Write Box CM, 1001 Oak Hill Road, Lafayette.

FAMILY moving to Orinda looking for COMPLETELY FURNISHED 3 bedroom house for 6 months to 1 year. Two children, 10 and 6 years. Arriving August 25. References available in Orinda. Write: Box SM, 1001 Oak Hill Rd., Lafayette.

WORKING young man needs place to sleep. Can work in exchange. 283-0533.

WANTED TO RENT. Mother, 2 sons, now living and working in Ivy Intermediate area need 2 or 3 bedroom home to rent. Please call DR 6-4115 after 5 p.m.

U.C. family wants unfurnished 2-bedroom and den house or duplex with yard. $125-$145. Phone 283-0967.

WANTED—rental space enclosed) for 4 x 8 camper. Orinda-Lafayette-Moraga. DRake 6-4432.

LARGE family home, Sleepy Hollow school district. August 15 occupancy. Year's lease with option to renew. CL 4-0656.

100. HOMES FOR SALE

UNITED BROKERS
3101 N. Main YE 5-5858

For fast selling, call
FRIEDRICH-TRANSCHEL
1741 Bothelo, W.C. 935-2151

DOUGLAS HOMES by W. D. MOODY. Call Ray Devin Realtor, Rheem. DR 6-4476.

It PAYS to call **McCALL,** Realtor. 1466 Cypress, W.C. YE 4-7611, Eves. YE 4-4652

WE CUSTOM BUILD ON YOUR — PROPERTY — CARDINAL HOMES — 686-3553

Buying a house?
Coldwell, Banker Co.
1357 Locust St., 934-4650.

NEED HELP?
Calls us **BEAVER REALTY**
CL 4-4916

Service With Ability
GRUBB & ELLIS CO.
CL 4-4385 AT 4-7134

BEST BUYS IN AREA

LOWEST PRICED in Walnut Creek. Newly painted, 3 bedroom, 2 bath home. On quiet court, close to schools. Only $16,-950.

PLENTY OF SPACE, ½ acre, sharp 3 bedroom, 2 bath, family area home, electric kitchen, carpets and drapes. South Walnut Creek. $28,500.

LAFAYETTE'S FINEST, 3 bedroom, 2 bath family room. Marchant built, immaculate, electric kitchen. Immediate possession. Walk to bus, schools or downtown. $32,950.

FANTASTIC VIEW, Orinda, charming 3 bedroom, 2 bath, quiet court, large patio, electric kitchen. $34,950.

ORINDA'S FINEST, with pool. The best 3 bedroom, 2 bath, family room home, large bedrooms, large finished workshop, electric kitchen, many extras. $42,500. Eves.

Don Carson	837-2286
Harold Nordmeyer	283-8118
Bill Thomas	935-5191

CAL-ESTATES CO.
REALTOR
3443 Golden Gate Way
Lafayette 283-8261

101. ALAMO

FIRST OFFERING — CHOICE WEST SIDE AREA. 3 bedrooms, 1½ baths, shake roof ranch home, breezeway, lovely patio, landscaping, fenced, 12 huge walnut trees, walking distance to Rancho Romero school. Only $29,500.

TWO HOMES ON ONE PLUS TREE COVERED ACRE Newly listed, attractive, modern 2 bedroom ranch home with perimeter heat plus 4-room home now rented. Excellent location. Only $28,500.

CUTE 3 - BEDROOM RANCH HOME on quiet country lane. Large utility room just redecorated; large walnut trees & family orchard; choice secluded west side area. Your best buy at only $17,500.

Ray Henry, Realtor
3198 Danville Highway
Alamo 837-5566

LONG - LOW
Lovely ranch home in one of Alamo's best areas. Complete in every respect. 4 spacious bedrooms, 2½ bths. Full electric kitchen. Charming rumpus room with fireplace for teenagers. Wall to wall carpets throughout. 18x36 heated, filtered POOL. Many extras. On sewer. $47,500. Call
Highland Realty Co.
1252 Civic Drive, W.C.
934-4406 Eves. VE 7-9071

BY OWNER—transferred, clean 3 bedrooms, 2 baths, electric kitchen, separate dining and family rooms. Fireplace with gas starter, w/w carpets, drapes. ½ acre, trees, landscaped on cul de sac. Excellent for children. $31,500. 935-2660.

HORSE set up—large swimming pool, real California living on 1½ acres. Four bedrooms, 2 baths, 4 years new, electric kitchen, $45,000. 837-2578.

103. CONCORD

ON ½ ACRE
Large custom built 3-bedroom, 2-bath, electric kitchen, family room home. Has double garage and lots and lots of trees. Priced right and a bargain at $22,950.
Art Ceballos Realty
932-1406

Handyman & Gardeners Will Love This Gem
Imagine a lot 167 x 110 with:
(1) Well and pressure system plus all utilities
(2) Trees: (It is hard to believe)
(a) 2 cherry
(b) 2 apricot
(c) 1 peach
(d) 1 plum
(e) 2 weeping willows
(3) House: Large with 3 bedrooms, wall to wall carpets.
$15,400 TOTAL PRICE
NO DOWN GI
$500 DOWN FHA
Call today 934-6872
ARMSTRONG
1822 MT. DIABLO BLVD
WALNUT CREEK

105. DANVILLE

NEVER HAVE WE BEEN SO PROUD
As we are of these superb homes in **BROOKSIDE ESTATES.** They'll "dazzle" you. Each is custom-built to suit. Check the quality in our model now. It features the best in electric kitchens, gorgeous fireplaces, family room, vanities in baths, mammoth rooms, meticulous cabinet work, more than adequate storage space, shake roof, perimeter heat, patio, etc. All nestled mid many trees in the heart of Danville's finest area. Walking distace to schools, shopping, transportation. Prices start at $30,000.
JONES-MacDONALD
191 Hartz Ave., Danville
VE 7-9101
DIRECTIONS — Turn east on Freitas Rd. off Danville Hiway. Go to Brookside Dr.

100. HOMES FOR SALE

SWIM POOLS!!!
Why Not Let The Family Enjoy Themselves?

PLEASANT HILL:
Attractive 3 bedroom on quiet court street. Well built, pool with heater, etc. Nicely patioed, fenced, improved..... $19,950

SMALL ESTATE:
Private location on secluded street. Pie shaped, large lot with 18x38 quality swim pool with special filters, etc. Three bedroom home has large double garage, fireplace, wardrobe closets, wall to wall, stall shower. Asking $21,950

DAVIS AVE.:
LARGER custom built 3 bedroom with family room and all electric kitchen. Large Orinda Pool. Very attractive home. Exceptional patio. $31,500

ANOTHER FINE BUY at
T/A Poehler's
REAL ESTATE EXCHANGE
Monument Blvd. at Carey Dr.
682-4150

105. DANVILLE

BY OWNER — 2-story, 3 bedrooms, 2 baths, dining, rumpus, spacious basement, fenced yard, shade trees. $26,500. VE 7-9033.

TWO BEDROOM RANCH $15,500
⅛ Acre Lot—Terms
WM. PENN CO.
210 E. Linda Mesa 934-6741

Alamo Oaks—Danville
Two-bedroom, landscaped parcel, view, easily maintained home. $13,500. Homesites same area—2 only acre plus parcels at $8500 each .Owner—
BUS. YE 5-5972 RES. VE 7-4681

107. LAFAYETTE

871 BIRDHAVEN COURT
OPEN SUNDAY 2-5
Newly listed—Near St. Perpetua Church and School, off St. Mary's Road, near town and bus. Terrific party rumpus room with beam ceiling and massive fireplace opening to vine-covered patio and beautiful fenced level yard. 3 bedrooms plus boy's bedroom off kitchen—2 baths. Excellent family dining areas. Easy financing. Priced below $28,000—Because of transfer and school season urgency. Mr. Krotz, CL 4-2045.
HILLSIDE REALTY
3758 Mt. Diablo Blvd., Lafayette
283-8244

Super Duper Duplex!
Modern ranch style encompassing luxury living, with minimum maintenance. Central patio encloses filter swim pool. Separate patios for privacy. 2200 square feet throughout. Large laundry room, lots of storage space, enclosed garages. Owner's unit has two bedrooms, den and 2 baths, rental unit has 2 bedrooms. $49,-500.
Barcelon Realty
3631 Mt. Diablo Blvd., Lafayette
AT 4-7101

DIFFERENT!
HAPPY Valley hilltop two-level contemporary on a secluded view acre. 4 bedrooms, 3 baths, two kitchens (ideal for in-laws). Over 2400 square ft. of perfect living for the executive family that wants something different! $39,500. Call today **AND SEE FOR YOURSELF!**
UNITED BROKERS
3101 N. Main St., W.C.
YE 5-5858 Eves. YE 4-5944
Our "CUST-O-MERS soon become "TRUST-O-MERS." **VERN BENSON,** Realtor. 283-6271.

A Beautiful Acre
In Happy Valley with an older 3 bedroom well constructed home. Huge redwoods, oaks, pines and assorted fruit trees. Level and desirable. This home easily remodeled, enlarged to suit your needs. Excellent area of fine homes. Owner wants quick action at only $26,000.
Scofield Realtor
Phone 283-6239 Lafayette

A REDUCTION
Makes this the buy of your life. This is the ultimate in fashionable suburban living. Seven artistically decorated rooms in this ranch home, with over 1800 square feet of luxury living. Fabulous kidney shaped pool and patio. Now $40,850.
E. J. Carey & Co.
3425 Mt. Diablo Blvd. 284-4463
941 Moraga Road 284-7008

CHARM & VALUE
. . . abound in this tastefully decorated Marchant original in peaceful Silver Springs. From the cathedral-beamed ceiling in the luxuriously appointed living room, to the covered all-year patio, the builder's pride is apparent. 4 lovely bedrooms, 1 paneled! with built-in desks; 2½ colorful baths. Double ovens in the large electric kitchen; parquet floors. Barbeque in the family room. Yours for $36,500!
Bill Glogovac, Realtor
3330 Mt. Diablo Blvd., Lafayette
AT 4-7033

OWNER — Heated pool, panoramic view, huge patio, landscaping, 3 bedrooms, 2 baths, den, fireplace, drapes, carpets. Leaving area. $2800 down. 283-0230.

NEW CUSTOM HOMES: Somerset Drive, Burton Valley. Brokers Inc., Realtors. 284-7181.

WANT TO SELL? Free estimate at no obligation. Call ROUSSEAU REALTY. 284-1200.

HAPPY VALLEY OAKS
Restricted ¾ acre sites in lovely Lower Happy Valley. Level, rolling and creekside lots. All utilities. $12,500 to $15,000. Finest area.
Scofield Realtor
283-6239 3565 Mt. Diablo Blvd.

Sun Want Ads

100. HOMES FOR SALE

100% Financing on Your Property
THE PEACOCK
2031 Sq. Ft. of SPACIOUS Living Area
4 BED., 3 BATHS $18,145
Cardinal HOMES
686-3553
2525 WILLOW PASS ROAD, CONCORD

107. LAFAYETTE

LUXURY DELUXE
9 rooms of magnificent home. Beamed ceilings, formal dining room, 4 bedrooms, 3½ baths, family room and rumpus room. One of the finest homes in Lafayette's finest area . . $59,500.
P. L. VACCO & CO.
3682 MT. DIABLO BLVD.
283-8215

HEATED POOL
Be the first to see this exceptional new listing—close to town, schools, churches and parochial school. You'll love the pool, patio and sun deck. 3 bedrooms, 1½ baths, rumpus room, plus wood paneled play room adjacent to the pool. Immaculate thru-out . . . under $29,000. Easiest financing in years. Eves., Mr. Permar, AT 4-4306.
HILLSIDE REALTY
3758 Mt. Diablo Blvd., Lafayette
283-8244

VIEW--- SECLUSION HORSES
With this charming wood and glass contemporary, 4 bedrooms, 2 baths, plus extra room or workshop attached to carport. Springhill Grade and Acalanes High School. Asking $36,500.
ROSS & KNIGHT
3686 Mt. Diablo Blvd., Lafayette
284-7002

Secluded Contemporary
Expandable 4 bedroom, 2 bath on level ½ acre, within walking distance of schools. Reliez Valley location with easy access to freeways. Owner leaving area, must sell now. Call 283-8222 (evenings 934-1923).
BAILEY & INGALSS—sig cut .... 1177 Pleasant Hill Rd., Lafayette
BARCELON REALTY
3631 Mt. Diablo Blvd., Lafayette
284-7101

"Old Millstone Lane," homes by Marchant. Mildred Applegate, realtor. YE 4-1520.

AMAZING
We too were surprised to know that this out of town owner would accept such a low price for this charming 3-bedroom, separate dining room home. 2 blocks from a commute station. Beautiful trees, family orchard. Choice Lafayette area, only $23,500.
Jack B. Murray Realtors
3443 Mt. Diablo, Lafayette
Telephone 284-1500

109. Moraga-Rheem Valley

RHEEM VALLEY, $25,250 — quality 3 bedroom, 2 bath ranch, close shopping, schools. 254-0830.

SHARP 3 bedroom, 2 bath, w/w carpeting, drapes. Congenial neighborhood, quiet street. 376-4395.

109. MORAGA—RHEEM

Great for Kids
4-bedroom house — shares safe court with four other homes. Large patio plus pebbled swing area, flat lawn and fenced off rough area for every activity. Pool membership included. Attractively landscaped; view of orchards, cattle land. Near grade school. Three years old. Hotpoint kitchen, 2 baths, large family room, shake roof. $27,250 by owner. Call 376-5861.

110. ORINDA

OWNER ORIGINALLY WANTED $74,000!! Leaving for the Caribbean, will take $54,500!! Classic contemporary, considered most magnificent in Orinda. Pool, breathtaking view. Oak-studded site, completely secluded. **HAMMOND CO.,** Orinda Way. 254-0500.

GOOD AREA—LOW PRICE
3 BEDROOM home with detached double garage on a very good sized lot. Only $22,500. Best ofnancing. Call: Andy Johns, Realtor, CL 4-4764 anytime.

FABULOUS SLEEPY HOLLOW
A charming 3 bedroom, 2 bath ranch home, with separate rumpus room. Fully landscaped. And only $28,500; call now to inspect.
JOHN W. LOOP
3667 Mt. Diablo Blvd., Lafayette
283-2101

BY OWNER: 3 bedrooms, 2 baths, den, family room, beautiful view lot, close to schools, $31,800. DR 6-4993 or CR 1-3408—Oakland.

110. ORINDA

For Lafayette-Orinda Properties call **JEAN SIEBERT,** Realtor
Orinda CL 4-4464

FOR FAST and efficient service in buying or selling call **HAMMOND** Co. 254-0500.

For Orinda-Lafayette properties call **NAN STEWART,** Realtor
6 Bryant Way, CL 4-4422

JANE EATON, Realtor
254-3131 eves. 254-3008
and
LUCILLE VON HELMS, Realtor
254-0611 eves. 254-0520
now located, 21-J Orinda Way
in the Plaza
Orinda and Lafayette Properties

AAA—$2000 DOWN!! New stone contemporary, 4 large bedrooms, 2 baths. Breathtaking view from every room. Choice site. Close in. $36,950. **HAMMOND CO.,** 60 Orinda Way. 254-0500.

OPEN house all this week. Dutch Colonial, 3 bedrooms, 2 baths, full dining den. Stove, refrigerator included. In Miramonte School District. Principals only. $25,500. 3 Corte Bombero. 254-8327.

NEAR CROSSROADS, lovely 3 bedroom, 2 bath home, 13'-high cathedral beam living room, 28' long; beamed family room, 2 large used brick fireplaces, over 1900 sq. ft., beautiful view, professionally landscaped, sprinklers, many varieties fruit trees, ⅔ acre, 4½% loan. Owner will consider second. $42,950. Inspection by appointment only. Principals only. CL 4-3847.

BACK IN THE VILLAGE
FRANCES A. LAX, Realtor
since 1946. Special homes and homesites in old Orinda.
Patio Office, 111 Orinda Way
254-0393 254-4178

IF YOU'RE LOOKING for a **CUSTOM BUILT HOME** with all the **EXTRAS** and **PRICED RIGHT,** call to see this redwood and brick rancher. Located on cul de sac witin walking distance to grade and Miramonte High School. Three spacious bedrooms, 2 baths, all electric kitchen, separate utility room, family room with fireplace and expandable 2 car garage that can be fourth bedroom. Professionally landscaped yard, patio and view. Only 5 years old and priced at only $36,500. Call now!
Jane Eaton, Realtor
21-J Orinda Way
In the Plaza
254-3131 Eves 254-3003

$23,500
Beats paying rent. Transferred owner must sell. $2350 down, payments of only $136.38. Not brand new but a whale of a house for the money. Spacious 3 bedroom gorgeous tree covered lto. Large level patio and play area. Close to schools. Exclusively listed.
BARRON, 6 Bryant Way, Orinda
254-800 Eves. 254-3323

Tennis, Anyone?
Choice Rheem Highlands Acre Estate site. Beautiful planting of mature pines and assorted fruit trees. Many decorative shrubs. BONUS for home builder here! Lot includes TENNIS COURT, plus a GARAGE that would make a perfect cabana. A real buy on this acre.
E. J. Carey & Co.
941 Moraga Road 284-7008
3425 Mt. Diablo Blvd. 284-4463

A Temporary Home
While you build on an oak covered lot next door. Live in this redecorated home on La Punta, with stove and refrigerator, and lots of storage, while you build your dream house. This is a rare opportunity in Orinda, and a wise investment. Please phone for price.
Frances A. Lax, Realtor
111 Orinda Way, Orinda
254-0393 or 254-4178

GIGANTIC 300-YEAR-OLD oak tree shades this quality built home. 5 bedrooms, 3½ baths, level, close in, covered barbecue. Completely equipped children's play area. Owner transferred. $39,500 for quick sale. **HAMMOND CO. EXCLUSIVE.** 60 Orinda Way. 254-0500.

112. PLEASANT HILL

SACRIFICE BY OWNER—must sell immaculate, almost new, 3 bedroom, 2 bath, many trees, view, landscaped, waterfall, fenced, all electric including dishwasher. Close to shopping, schools, churches, transportation. $20,950. Offers considered. 932-2767 eves., CL 4-4027.

BY OWNER. Gregory Garden home, insulated, 3 bedroom. 9x12 utility room, 2-car garage, fireplace, patio and many extras. FHA $16,100, $600 down. 935-4271.

100. HOMES FOR SALE

BEST BUYS

$16,950 One-acre ranchette, close to shopping, schools, churches. 3 bdrms., covered patio with BBQ. Barn, chicken house, shed. Real Country. Concord. Eves., Chuck Hildreth, 685-6560.

$22,500 Walnut Creek. A sleeper. Try no down G.I. for this nearly-new 4-bedrm. 2-bath, family room home. Good commute area, close to shopping. Eves., Mrs. Paulsen, 934-5616.

$37,500 Walnut Creek. Executive beauty. 2180-foot rancher. 3-bdrm. 2-bath, lovely fam. rm., lg. laundry-sewing room. W/w carpeting and expensive drapes. Exquisite landscaping, sprinklers. Best area. Seller will carry loan. Eves., Toby Mortensen, 935-2409.

LEASE WITH OPTION TO BUY
Walnut Creek. 3-bdrm. 2-bath home close to town. Newly painted inside and tuo. Double carport; single garage. Fireplace and dining ell. $150. Toby Mortensen, 935-2409.

EYRING-CHASE
REALTOR
1465 Ygnacio Valley Rd.,
WALNUT CREEK
YE4-5454

112. PLEASANT HILL

Immaculate
beautiful, cute, three bedrooms, two baths and loaded with extra features. Wall to wall nylon carpeting and drapes. Electric built-in kitchen. Roto and FM antenna. Beautifully kept yard. This is a real honest value. Excellent terms. $19,450.
Ellingsen & Young
REALTY
1472 Cypress St., W.C.
CALL ANYTIME YE 5-8383

$8,950
It's a chance to buy a small place at a very reasonable price. Good Pleasant Hill location. Easy access to bus, shopping. Fine for retired person or couple. Comfortable cottage with M.R. Zoned lot. Easy terms available. Offered by
T/A Poehler
Assoc. Realtors
Monument Blvd. at Cary Dr.
682-4150

BY OWNER, Gregory Gardens, 3 bedroom, air conditioned, 2-car garage, fireplace, fenced yard, trees, new roof, 220, dishwasher, gas range, drapes, close to shopping, FHA, $15,100. $500 down. 98 Luella. 682-1742.

116. WALNUT CREEK

MULTIPLE zoned properties—lots—apts.—homes for sale. Art Ceballos Realty 932-1406.

75 years of reliable service
MASON-McDUFFIE CO.
1707 Mt. Diablo W.C. 932-1000

FOUR - 4-bedroom homes, 440 Crest Ave., **BURT DANIELS,** Realtor. 935-7622.

3 BEDROOM, 2 bath, **$18,950.** Call **BOB MAGRATH,** 283-0909.

GILBERT GUARANTEED home Trade-in Plan get results. Call 934-7641 for details.

Have you seen **ERINDALE?** Ellingsen & Young, Realty. 934-8385.

SELLING? List your property with us for prompt and personal service. **F. A. Marshall, YE 4-4446.**

HOME open owner, 3 bedrooms, 2 baths, family kitchen, half acre view lot. 1825 Castle Hill Rd. 934-1790.

4 BEDROOM, 2 bath, family room, custom contemporary. 1800 square feet, ¼ acre, North Walnut Creek. $26,900. 932-3916.

TREE SHADED rambler, landscaped, approx. ½ acre, secluded cul-de-sac, 3 bedroom, 2 bath, well for outside water, $23,500 932-3318.

RED CARPET Service
PLEASE SEE THIS TODAY . . . 3 bedrooms, one bath, open plan family kitchen, formica nookbooth, lots of extra special built-ins too. Double sized patio and covered arbor area. Beautiful lawns, trees, flowers. Family fruit orchard. $15,950—$900 down FHA.

GOLFERS ATTENTION . . . this home is within ½ mile of three fine golf clubs . . . a 3 bedroom, 2 bath beauty with a load of charm and livability. Lawns, flowers galore. A lot of house for the money $1200 cash down FHA. Attractive surroundings. You be the judge. $18,800.
BILL HAYWARD, REALTOR
1534 Locust St., YE 5-3100
RED CARPET SERVICE

ERINDALE
HOMES BEAUTIFUL
$23,950 to $27,500
The most talked about value in the area. 5 floor plans with the most up to date features. Furnished model home by Quaker House.
OPEN DAILY 12 TO 6
CLOSED TUESDAY
DIRECTION:
From Walnut Creek go east on Ygnacio Valley Road—turn left on Bancroft Road — right on Meinert then right on Arkell Road. Go two blocks to Erindale.
EXCLUSIVE AGENTS
Ellingsen & Young Realtors
Call anytime 935-8383

"FOR A FINE 3 bedroom, 2 bath, electric kitchen, shake roof, landscaped home on level lot at $20,500, phone 284-1200, **ROUSSEAU REALTY."**

100. HOMES FOR SALE

116. WALNUT CREEK

HOME PLUS

Lot zoned for apartments. Charming 2 bedroom home in excellent condition. Separate dining room. Utility room. Attractive kitchen. Landscaped and fenced. Makes most desirable close-in home or build apartments and make money on your investment. Only $19,250. Call

Highland Realty Co.
1252 Civic Drive., W.C.
934-4406 Eves. 934-3674

MAY WE HELP YOU?
MILDRED TINKER
1375 Locust 934-4719

EXCHANGES our **SPECIALTY**
CARL H. BRYANT
Realtor-Exchangor YE 5-2321

"COOL"

large 3 bedroom home with lovely knotty pine family room. Located in Concord near schools and shopping. Many beautiful walnut trees to keep things comfortable during hot summer days. $20,950. Good financing available.

FRIEDRICH-TRANCSHEL, INC.
REALTORS, INC.
1741 Botelho Dr., W.C.
935-2151

LIVE WHILE YOU LIVE

in this enchanting three bedroom, two bath family room rancher nestled 'neath huge oak trees in secluded setting. All electric kitchen, spacious living room with fireplace. Extra room for office or sewing. Double garage. Outdoor living at its best on this delightful patio. Carpeting and drapes included. Price $26,950. Walking distance to school. Call

Hearth & Home Realtors
$401 Mt. Diablo Blvd., Lafayette
Phone 284-1484

PRICE REDUCED beautiful custom quality luxury home in choice area. 3 bedrooms, 2 baths, large beamed ceiling living room, flagstone fireplace, electric kitchen, air conditioner, large covered patio, large pond, fenced, beautiful trees and landscaping. Your best buy at only $26,000.

Ray Henry, Realtor
3198 Danville Highway
Alamo 837-5516

MORE FOR YOUR MONEY

6 rooms, 3 bedrooms, wall to wall rugs, paneled walls. New paint inside, lovely kitchen, covered patio, fenced landscaped yard, trees. Excellent value, $17,950.

V. A. McCall, Realtor
1466 Cypress Ave., W.C.
YE 4-7611 eves. YE 4-4652

SALE OR TRADE BY OWNER
Vacant 3-bedroom, 2-bath home. Large rooms, hardwood floors, ½ acre in lovely secluded setting, near schools. Low down. 2371 Tice Valley Blvd. 536-6095.

DUPLEX
FOR LEASE
Large 2 bedroom duplex with all electric kitchen on tree-lined cul-de-sac. Ideal location for children. $129.50 per month on year's lease.
P. L. VACCO & CO.
3682 Mt. Diablo Blvd., Laf.
283-8215

3 BEDROOM, 2 bath, electric kitchen, beam ceiling, paneling and bookcases, rotor antenna, large patios, fire pit, bar-b-q, garden house, completely fenced, beautifully landscaped, newly painted, 3 blocks bus. $21,950. Owner, 935-2584.

SPECULATORS

Come on out! Look it over! Solid, roomy 18 year old home with basement and separate two plus garage. Room for at least two more homes. All utilities, fine area; picturesque setting of trees and view. It's a real opportunity at $29,500.

E. J. Carey & Co.
1354 N. Main Street 934-2551

118. LOTS & ACREAGE

ACREAGE
for
TRAILER PARK
SITES
Art Ceballos Realty
932-1406

DIABLO HOMES "ON YOUR LOT" $4,995 up. 100% financing. 3 bedrooms, 2 baths $10,613. .932-2311 .935-1652.

146. AUTOS FOR SALE

118. LOTS & ACREAGE

2 HOMESITES

¾ acre overlooking Walnut Creek, lovely view, gentle slope, trees. Swimming pool membership runs with the land. Ask for Mr. Harrington.

½ acre east of town, all utilities, just minutes from Main St. $6950.

CALL YE 4-7641 DAY or NIGHT
Barney Gilbert, Realtor
1410 N. Main St., Walnut Creek

COUNTRY LIVING
With suburban conveniences. Beautiful 2.53 acre lot adjoining Diablo Country Club, overlooking golf course. Zoned for horses. Has been graded and engineered for large country home or can be divided for two homes. Ideal for peaceful living. One of the last available. Only $16,500 call

Highland Realty Co.
1252 Civic Drive, W.C.
YE 4-4406 Eves. YE 4-8040

HAPPY VALLEY Highlands, ½ acre sheltered view lot in one of Lafayette's nicest sections. $9950. By owner. 254-8308.

WALNUT CREEK view lot, 207'x 92', sewer, curbs, private drive in, $8150. YE 4-5976.

ORINDA — Miner Rd. area, 1 acre, all utilities, $10,500. **FRANK PIERCE**, 932-1962

Orinda, Oak Springs, view building site only $7500. Call either office 283-8222 or 935-7100.
BAILEY & INGALLS REALTORS
1177 Pleasant Hill Rd., Lafayette
1332 Main St., Walnut Creek

Orinda building lots, $4950 up. **H. H. Bidwell, 6** Bryant Way. 254-0454; eves. 254-8477.

M. DOLAN, Walnut Creek, two passes to El Rey Theatre.

UNIMPROVED residential lot Orinda, Calif. $8500. Terms considered. Phone YU 2-8000 ex. 2105 or see your broker.

W. C. SOUTH MAIN C-2 lot. C-3 rental house plus R-3 lot. Near Broadway. Sell or build 7-8 units. $25,000. WM. PENN CO., 934-6741.

122. Business - Commercial

COMMERCIAL and Subdivision properties, buyers and sellers. Call **BYRON NELSON**, Cl 4-8070.

124. INCOME PROPERTY

TAX-FREE, equity build-up plus income tax shelter. Close in, 5-unit. **Apartments Realty,** 283-3344

INVESTORS. We have properties for you. Call Mr. Flynn Highland Realty 934-4406

WALNUT CREEK
Near Parkside, 2 houses, 2 lots. Second Ave, $22,950; 15 luxury units, Central Walnut Creek: Rental house plus R-3 lot near Broadway. Sell or build 7-8 units: 2 houses $9500 near Parkside. **WM. PENN CO.**, 934-6741.

125. Real Estate for Trade

WILL ACCEPT EQUITY in house or lot as down payment on 3 bedroom in Walnut Creek, $17,950.

BUCKLEY & CO. YE 2-2154

IN EAST RENO — 1 duplex, 2 bedrooms each, fully furnished, 1½ years old, brick building, shake roof, garages, carpeted, built-in kitchens, always rented, $165 per unit per month. Tenants pay for utilities. Will trade for equal property in or near Walnut Creek area. For more information call 284-7723.

127. Real Estate Wanted

WILL PAY CASH immediately for equity in your house. BUCKLEY & CO. YE 2-2154

WANTED residential lot in Walnut Creek or Pleasant Hill area. Phone YE 2-2500, Las Lomas Realty, 1533 Mt. Diablo Blvd., W.C.

WANTED: Private party wishes to buy lot in the Moraga-Rheem-Lafayette area from private party. 254-0773.

How to Sell your home
Call
Ross & Knight, realtors
Two Locations
Orinda 254-8250
Lafayette 284-7002

146. AUTOS FOR SALE

NO MONEY? Want A Car?
GOOD OR BAD CREDIT
Call 686-6600

146. AUTOS FOR SALE

BUY WITH CONFIDENCE
4 STAR ★ ★ ★ ★ SPECIALS

1957 Olds. Sta. Wagon A/T P/S R/H **$999**	**1960 Ford Falcon** 4 Dr. Sd. A/T R/H **$1099**
1956 Merc. 2 Dr. H.T. A/T P/S R/H **$699**	**'61 Chrysler 4 Dr. Sd.** A/T P/S R/H **$2199**

Where Good Service Is a Reality
Jefferson Motors Inc.
MERCURY - MONTEREY - METEOR
COMET - LINCOLN CONTINENTAL
2820 Willow Pass Rd.
682-3150 Concord 682-3150

127. Real Estate Wanted

We have BUYERS in all price ranges — we need LISTINGS. Dixon & Klausner. 934-2900.

LISTINGS WANTED
RAY HENRY 837-5566
3198 Danville Hwy, Alamo

We Buy Equities: Sell Property
DIABLO REALTY
2154 Concord Blvd. 685-8728

List your **HOUSE** with **BILL HAYWARD**, Realtor, and start packing. YE 5-3100.

129. Other Real Estate

Tremendous Potential

Resort property, 83 level acres bordering Highway 53, for trailer court, shell resort homes, or subdivision. Borders Putah Creek; irrig. canals, walnut grove. Owner anxious — priced for quick sale. Write or call **WAYNE REAL ESTATE**, 10008 San Pablo Ave., El Cerrito. LA 4-8044 - PL 8-0527.

51-ft. Lake Front

Ski-lodge cabin, Clear Lake. 10 rooms, 8 bedrooms, 3 baths, dock and pavilion. Could convert to income units; $36,200.

Also have two small lake cabins and lot for trade or sale. Write or call **WAYNE REAL ESTATE**, 10008 San Pablo Ave., El Cerrito. LA 4-8044 - PL 8-0527.

138. TRAILERS

ALUMINUM 15' modern camping trailer. Mobile Scout, '59 model. $450. 283-8561.

HOUSE trailer 16 ft. Aljoa, reasonable; stove, refrigerator, floor heater, 685-1509.

1960 ALJO, 15½ feet camping trailer, electric brakes, excellent condition, $950. 934-3582.

FLAMINGO-Fairmont. All models. Deal direct with Dan, no salespeople. Dan's Trailer Sales, 11020 San Pablo Ave, El Cerrito. LA 5-2783.

1963 BUDGER, 17 x 50, 2 bedrooms, awnings, all electric, cooling system. Lovely location, landscaped. Refinance or trade on duplex, home. 126 The Trees Drive, Concord.

140. MOTORCYCLES

HONDA 250, Scrambler, low mileage, good condition. Take over payments, balance $520. YE 5-0629.

MOTORCYCLE Tohatsu, 50 cc, racing carburetor, good condition $300 or offer. YE 5-6869.

MONUMENT CYCLE CENTER
B.S.A. - YAMAHA - TOHATSU
3311 No. Main, W.C. 932-0651

54 BSA 500 cc, with 50 cc over bore. Built for race-mag, knobby, ½ throttle, etc. $109. Engine work just completed. Needs frame and clutch work. Best offer, 935-0595.

142. TRUCKS & TRACTORS

DODGE, 1952 half ton pick up, $250. 283-2259.

BY OWNER International Scout 4 x 4, all extras, 9000 miles, like new. 283-2465.

FORD, 1963 Pickup (truck), make payments, call 686-5006. Dealer.

FORD, 1951, 6 cylinder, ½ ton pickup, $295. MU 2-4186.

FORD, 1954 pickup, good shape, 40,000 miles, good tires, new upholstery, $495. 283-6965.

146. AUTOS FOR SALE

142. TRUCKS & TRACTORS

DODGE 1951 pickup, ½ ton, good condition, $200. AT 3-3377, 935-8266.

CHEVROLET, 1959 El Camino, automatic transmission, w/w tires, r&h, excellent condition. YE 5-5926.

146. AUTOS FOR SALE

TROY'S
auto polishing, washing
2008 Mt. Diablo YE 5-7110

STATE Farm Insurance, Monte Balfour. 934-5560 or 284-7566.

FORD FAIRLANE 1958, 4 door sedan, automatic trans. R/H $395. 934-7181.

THUNDERBIRD, '59, Pink hardtop, $1650. YE 4-5976.

CADILLAC, 1958, 4 door hardtop, all power, aircondition, A1, $1795. Private party. YE 5-2657, YE 4-7969.

MERCEDES BENZ
New and Used
European Delivery Arranged
CENTURY MOTORS
2100 N. Main, W.C.
935-7500

THUNDERBIRD, 1962, SACRIFICE, H/T, full power, Must sell $2950. 685-6477.

CHEVY '39—'57 engine, 3 carburetors, chrome wheels, $1350 or best offer. 254-4536.

T-BIRD, 1963 hardtop, make payments. Call 686-5006. Dealer.

OLDSMOBILE, 1957 88 hardtop. Factory air-conditioning, $695. Navy Commander transferred. See at Cunningham Tire Service, 3608 Mt. Diablo Blvd., 283-2259.

FORD Galaxie hardtop, make payments, call 686-5006. Dealer.

1956 CHRYSLER

2-door hardtop, full power, runs like a clock. Clean!!

$695

BUTLER-CONTI, INC.
3434 Mt. Diablo Blvd., Lafayette
284-4491
2244 N. Main, Walnut Creek
932-0671

DE SOTO, 1952. Make offer. 4161 Huckleberry Dr., Concord. MU 5-2488.

CHEVROLET, 1958, red Impala, excellent condition. Original owners. $1175 or best offer. DR 6-5851.

DODGE, 1956, 2 dr. Lancer hardtop, clean, runs fine. Private. $425. Best offer. CL 4-2995.

DODGE 1957 Sierra wagon, excellent condition, nearly new tires, new battery. Recent overhaul of running parts. YE 5-0605.

DON MARQUIS DODGE
SALES AND SERVICE
615 Market St. Concord 686-1280

WANTED — Good second car; not more than $150. 935-6674.

OLDSMOBILE, 1957, station wagon, 4 door, Fiesta 88, hydramatic, power steering, R/H, one owner, fine condition, $695. 934-6822.

BUICK Super, 1949, 2 door, straight stick, good radio, excellent condition, $90. 935-0616.

STUDEBAKER, '52, stick, r/h, overdrive, good condition, $150. YE 4-8792.

GALAXIE, 4 door, '62, like new, vacation buy, air conditioning, power brakes, steering, many extras. 934-9140.

146. AUTOS FOR SALE

NOW'S the TIME!!!
You Save! $$
Here's the PRICE . . .
$1939.00
This Is The Car
1963 DODGE DART-170 2 Dr.

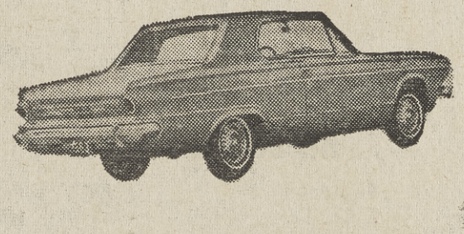

CLOSE OUT TIME AT
Don Marquis Dodge
Corner of Willow Pass Rd. and Market St.
686-1280

146. AUTOS FOR SALE

146. AUTOS FOR SALE

1957 IMPERIAL

Crown 4-door hardtop, full power including seats and windows, air conditioned. All this for only

$1395

BUTLER-CONTI, INC.
3434 Mt. Diablo Blvd., Lafayette
284-4491
2244 N. Main, Walnut Creek
932-0671

CADILLAC, 1960, coupe. Private owner, 653-7472.

BAD CREDIT?
NEED A CAR?
Good **CREDIT — NO CREDIT** at all. **We can sell you a car —**
PHONE MU 5-1323
ASK FOR MR. ROBERTS! ! !

FALCON, 1961, 2 door, blue, radio, heater, seat belts. Extra clean. $1150. 934-2503 after 5:30, weekends.

RENAULT PEUGOT
New and Used
CENTURY MOTORS
2100 N. Main, W.C.
935-7500

FORD station wagon, 1958, automatic, r/h, excellent condition, $650. CL 4-0580.

FORD, 1961, Country Squire, all extras, $1950. 283-6800 or 932-1675.

Lee Bowman Motors
New - Volkswagens - Used
2064 Concord Ave., 685-7000

Better Try
LAFAYETTE FORD
3483 Mt. Diablo 283-6294

OLDSMOBILE, 1963, 88, white convertible, executive car. Will trade for equity. Call Gert Prawitt, 893-9110, 8:30 a.m. to 6 p.m.

The county's oldest Dodge dealer
BUTLER-CONTI, INC.
284-4491 932-0671

FALCON, 1963 Sprint hardtop, make payments, call 686-5006. Dealer.

RAMBLER, 1958, Rebel, 4 door, V8, overdrive, $795. 685-1496.

1958 T-BIRD

Hardtop, automatic, radio, heater, power steering. An excellent buy at only

$1795

BUTLER-CONTI, INC.
3434 Mt. Diablo Blvd., Lafayette
284-4491
2244 N. Main, Walnut Creek
932-0671

146. AUTOS FOR SALE

BUICK—1960 yellow convertible. Top condition. CL 4-2146.

OLDS, 1957, 88, 2-door hardtop, power, excellent condition. $650. 284-1257.

FORD, 1953, station wagon, r&h, good tires, $195. 254-2839.

CHRYSLER, 1955 300, w/w, good condition, r/h, new transmission, recent tune-up, excellent condition, $450 or best offer. 254-4540.

WE'VE PUT EASE INTO LEASE!
JEFFERSON MOTORS, LEASE DIVISION

SERVICE

(A vital point that's often overlooked):
Not only do you benefit from the most competitive of rates, but at Jefferson Motors you always get the peace of mind that goes with flawless service. As a new car dealer, Jefferson Motors has complete service facilities and an experienced staff with a deserved reputation for efficiency, courtesy and know-how. Pick-up and delivery and courtesy cars are available.

LEASE DIVISION
For Information,
Call
PAT PLUMMER

JEFFERSON MOTORS, Inc.
2820 Willow Pass Rd.
Concord 682-3150

TRADE your "white elephants" Saturday — We'll take ANYTHING!
RETT-WHITE FORD
1816 N. Main St., W.C. YE 2-1313

PLYMOUTH, 1958 convertible, power steering, brakes, Torqueflite, $795, or trade station wagon. 932-2246.

OLDSMOBILE, 1956, 88, hardtop, power brakes, r/h, low mileage, $500. 283-8118.

FORD, FREE equity '63 Ford Galaxie, XL 500, 10,000 miles. Four speed, floor box, payments $113. 685-1694.

FORD, '54, 2 door, V8, automatic, $300. 284-4326 eves.

BUICK, 1951 convertible, good tires, new battery, $75. 934-8172.

FALCON, '60, 4-door, Fordamatic, R/H; loving care,, very clean, $895. YE 5-6457.

MERCURY, 1961 V8, 2-tone. $1695. 376-5801.

1960 DODGE

4-door sedan, automatic, radio, heater, power steering. A one-owner beauty.

$1295

BUTLER-CONTI, INC.
3434 Mt. Diablo Blvd., Lafayette
284-4491
2244 N. Main, Walnut Creek
932-0671

146. AUTOS FOR SALE

CHEVROLET, '59, BelAire, V8, automatic, body clean, excellent tires and mechanical condition, $1125. YE 4-2143.

FORD, 1957, 4-door, 9-passenger Country sedan, automatic, power steering, T-Bird special engine, good condition. Must sell this week. YE 4-2329.

IMPERIAL convertible, '59, fully automatic, white leather interior, good mileage. Lots of car for reasonable price. 934-9140.

STUDEBAKER
Lark—Hawk—Avanti
New and Used
CENTURY MOTORS
2100 N. Main, W. C.
935-7500

PLYMOUTH, 1955, V8, 43,000 miles. Automatic shift, radio. $245. Clean, good condition. 283-3315.

FORD, 1940 coupe—'50 Olds engine—12 volt, parts, $200/offer. DR 6-4916.

FORD, 1956, T-Bird engine, automatic transmission, new tires, very clean, r/h, $375. 935-5656.

DODGE, 1958 hardtop, 42,000 miles, top condition, full power, $850. CL 4-0432.

1959 PLYMOUTH

6 cylinder 4-door sedan. Standard transmission, heater. Good economy for only

$595

BUTLER-CONTI, INC.
3434 Mt. Diablo Blvd., Lafayette
284-4491
2244 N. Main, Walnut Creek
932-0671

CHEVROLET, 1952, 4 door, stick, 6, r/h, good tires, new seat covers runs like charm, owner transfered, must sell. $150. 284-7648.

WILLYS station wagon, 1947, good condition, best offer. 254-0574.

CHEVROLET Nomad, 1957, original owner, matador red, in immaculate condition. YE 4-3473 after 6:30 p.m.

136. Auto Leasing

146. AUTOS FOR SALE

CHEVROLET, 1952, hardtop, r/h, stick, good condition, $250. 284-4681, evenings 283-3945.

1960 DeSOTO

4-door sedan, radio, heater, power steering, swivel seats. A black beauty for only

$1395

BUTLER-CONTI, INC.
3434 Mt. Diablo Blvd., Lafayette
284-4491
2244 N. Main, Walnut Creek
932-0671

148. Imported & Sports Cars

MG TD, good condition, reasonable, days 283-0358 or Sun., eves. 934-5661.

MG MIDGET, 1962, red, tonneau cover, red top, low mileage, like new, $1695. 283-2536.

VOLKSWAGEN 1963 sedan, white, deluxe interior, show room condition. $1695. 685-5754.

AUSTIN Healey Sprite, 1962, mileage 14,000, 37 miles per gallon. Asking $1,350. 757-6569.

PORSCHE, 1956 hardtop, $899
COVENTRY MOTORS
2193 N. Main YE 4-8291

TR 3 1958, must sell, family too large. 254-0981.

PEUGEOT, 1960 403 sedan, good condition. 932-0386.

TR-3, 1960, overdrive, Michelin X tires, Tonneau cover, one owner. Monument Cycle Center, 3311 N. Main, Pleasant Hill. 932-0651.

AUSTIN HEALY Sprite, 1960, extras, excellent condition, $1073. 283-3958.

VOLKSWAGEN, 1961 excellent condition, radio, $1295. 934-9113.

AUSTIN HEALEY, 1958 de luxe with new 1959 mill and tires. $1095. OLympic 3-6734.

VW, 1955, excellent appearance and running order, $550. 254-3438.

PORSCHE, 1958, normal, silver coupe, tuned exhaust, perfect thruout, $2200. 935-7565.

136. Auto Leasing

LEASE A NEW CAR
THE MARINER WAY
Only $100 refundable deposit
and $67.85 month for
'63 Chev Impala Hardtop
Power steering—power glide—radio—heater
Or $64.40 month for
'63 Olds F85 Cutlass Coupe
Radio, heater, wsw tires, bucket seats, V8, 185 hp
MARINER LEASING INC.
Associated with Miller-Olds Cadillac, Walnut Creek
934-9300

146. AUTOS FOR SALE 146. AUTOS FOR SALE

Lafayette Ford
has the
Sweetest Deal
in Contra Costa

Choose from our large selection of New 63 Fords. Each backed by EXCELLENT SERVICE AFTER you buy plus --- 5 lbs. sugar free with demonstration ride.

OUR FACTORY ORDER WAS DOUBLED BY MISTAKE

WE MUST SELL 200 CARS BY SEPT. 26

ALSO SEVERAL LOW MILEAGE EXECUTIVE CARS AT HUGE DISCOUNTS

SEE US FIRST --- before you buy any car --- anywhere --- at any price

Lafayette Ford

AT 3-6294 3483 Mt. Diablo Blvd.—Lafayette YE 4-8200

"The money you save will be your own"

Picnickers! Safeguard Against Picnic Poison

If you're the typical picnicker, you'll probably load your food basket with deviled eggs, potato sald, ham or chicken salad sandwiches, creamed or scalloped dishes, cream-filled cakes and desserts. Take this food basket to a picnic and you're flirting with food poisoning.

Most common cause of food poisoning is staphylococcic bacteria. The staph germs are likely to occur in starchy foods and sweets, such as potatoes, cream pies and custards. Salmonella, another bacteria that can cause food poisoning, can be present in poultry, eggs, meat, potato salads and other foods left out without refrigeration. Staph poisoning can hit in as short a time as two hours, and salmonella poisoning develops between seven and 72 hours.

ALTHOUGH THIS type of food poisoning is seldom fatal, it can cause an acute illness of short duration. Its symptoms include abdominal pain, chills, fever, frequent vomiting, diarrhea and prostration.

Wherever you suspect food poisoning, get the victim to vomit immediately. It is important to expel as much of the food as possible from his stomach. To make him vomit, stick your finger down his throat, or use an emetic (such as mustard in lukewarm water). Call a physician.

TO GUARD against food poisoning, follow this advice:

Be sure that all foods that need refrigeration are kept cold until eaten.

These include puddings, custard fillings, cream desserts, fish in all forms, scrambled or deviled eggs, potato salads and other salads mixed with mayonnaise, just to name a few.

The best way to keep picnic food cool is to use an insulated box with a tight-fitting cover. Use a lot of ice.

Wrap sandwiches snugly in waxed paper or aluminum foil (refrigerate the sandwiches overnight if possible), and pack them into the chilled insulated box immediately before leaving home. The contents will remain cool a few hours.

DO NOT SERVE hot creamed or scalloped dishes, especially those using milk, eggs, flour, or starch, unless they are made just before picnic time and kept hot until served.

If you don't have an insulated box, plan a menu of foods which are not likely to spoil: Peanut butter, jellies, canned meats, and other canned and sealed jars and bottles that can be opened just before using. Fresh fruit, which should be washed before eating, can be used for dessert.

If you use ham, egg, chicken, or other meat salad sandwiches, don't make them in advance. Take along the bread and the mixture under refrigeration and make sandwiches at the picnic.

The humble, old-fashioned hot dog is one of the safest meats to take on any picnic. Its skin-tight individual casing discourages bacteria.

The cook-out type of picnic is the safest. Foods are eaten as soon as they are cooked; there is no chance for food poisoning to develop.

Follow the rules of good hygiene: Don't let anyone with sores, cuts, or boils prepare the food; wash hands before handling the food; protect it from flies and other contamination.

DESTROYING POISON IVY

Is burning the best way to get rid of poison ivy plants?

No, ivy should not be burned even when the plants are dead and dry. Smoke from the burning leaves can carry vaporized sap for a few feet and deposit it on exposed skin, causing a severe case of poison ivy. Only when leaves, stems and roots are burned does ivy's poison get into the air; the growing plant does not exude poisonous vapors, says the National Safety Conucil

The best way to eradicate poison ivy is by using a chemical weed killer. There are several types on the market Just be sure to follow the manufactrer's directions - .

Sting Deadly Bee-Cause

Surprisingly, man's deadliest enemies among animals are the insects—the honeybees, bumblebees, hornets, and yellow jackets says National Safety Council. In the 10 years preceding 1960, these insects killed at least 124 persons, more than did any other venomous animal, including rattlesnakes.

How can an insect weighing a mere 1/100 of an ounce pack such a lethal dose of poison? The reason is: Some persons are extremely allergic to the venom of bees and wasps, and may die within minutes unless counteracting drugs are quickly injected. Fortunately, though, a sensitive person usually isn't stricken dead from just one bite; he is forewarned. He experiences several unusual, severe reactions from previous stings. Each sting seems to increase the severity of the allergy, building it up to lethal proportions.

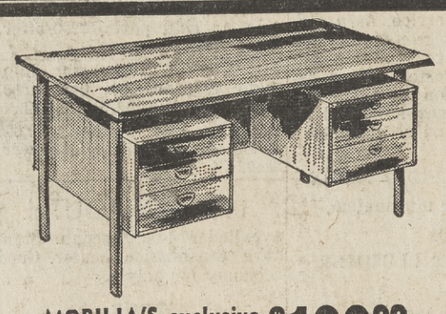

MOBILIA'S exclusive direct-import price $199.00

In our gift section you will discover many original gift ideas.

This beautiful Bangkok Teak Desk...55x28¼ with file-drawer and 3 drawer pedestal is another example of exquisite Danish cabinetry. The bookcase front makes it possible to use it free standing as a room divider, if so desired.

See many more of MOBILIA'S direct imports from Scandinavia's leading furniture manufacturers.

mobilia of denmark

1541 Botelho Dr., Walnut Creek — Phone 934-5272

Store hours: Weekdays 9:30-5:30 Fridays till 9

BACK TO SCHOOL AND ANNUAL AUGUST SALE CONTINUES

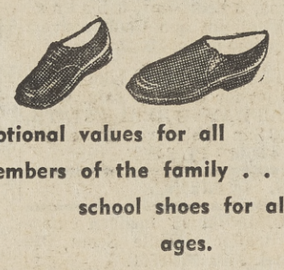

Exceptional values for all members of the family . . . school shoes for all ages.

SHOE STABLE

JOHN MAY & CHAS. CARSON, Props.

Lafayette - - Danville

3545 Mt. Diablo Blvd. 284-7500 — 156 Diablo Road 837-7000

OPEN THURSDAY NIGHTS 'TIL 9

CLOTHES HORSE

SALE

FAMOUS MAKERS'

SWIM SUITS

reg. to 25.95 14.99

reg. to 19.95 11.99

reg. to 17.95 9.99

reg. to 14.95 8.99

BEACH ACCESSORIES

Jackets—Shifts—Swim Caps

reg. to 17.95 7.99

reg. to 7.95 3.99

CLOTHES HORSE

1546 BONANZZA WALNUT CREEK

Open Fridays 'til 9

HURRY! These Frigidaire BEST BUYS are going fast!

CLEARANCE! FRIGIDAIRE APPLIANCES IN COLOR!

Bruce Lee

Summer stocks must go! New Fall shipments are on the way. So our entire inventory of beautiful 1963 models must be sold—but fast. So come in today. Pick out the model you want—in the color you like at a price your budget will love.

LIMITED QUANTITY!

When they're gone... THAT'S ALL!

Thrifty FRIGIDAIRE Frost-Proof Refrigerator!

Frost-Proof means no frost ever in refrigerator or freezer sections—you never have to defrost!

- This is a family storehouse—freezer alone holds 100 pounds of food.
- Zero zone freezing for extra food and flavor protection—separate freezer door for convenience.
- Ideal fresh-food refrigeration—even has special glide-out Hydrators for fruits and vegetables.
- Storage door holds eggs, butter, tall bottles and huge half-gallon milk cartons.

339.00 easy terms

even less with trade

4 colors or white

Model FPDS-14T-1, 13.81 cu. ft.

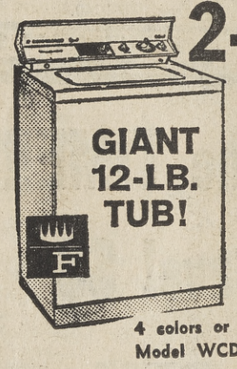

GIANT 12-LB. TUB!

4 colors or white

Model WCDA-64

2-speed FRIGIDAIRE Washer WITH FRESH RUNNING WATER RINSES!

- Special cycle for delicates and wash & wears
- No lint traps to clean! Lint overflows like magic, down the drain and clean away.
- Spins clothes extra dry—saves heavy lifting
- Dispenses detergent, bleach under water

NEW 1964 WASHER

with trade

Late-model reconditioned appliances!

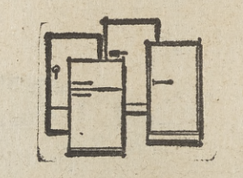

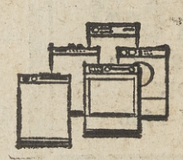

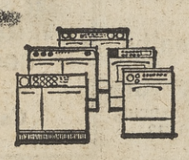

REFRIGERATORS

Frigidaire 7 Cu. Ft.	59.95
Kelvinator 10 Cu. Ft. Freezer across top	89.95
Philco 10 Cu. Ft. Freezer across top	99.95
Westinghouse, late model 10 Cu. Ft. Frost Free Freezer	149.50

LAUNDRY

Frigidaire Imperial Washer	79.50
Maytag Washer Gyromatic	79.95
Whirlpool both Washer and Dryer	149.95
Maytag, both Washer and Dryer	199.95

RANGES

THESE RANGES HAVE ALL BEEN STEAM CLEANED

L&H Plain but dependable	59.95
Occidental Gas high broiler, chrome top	99.95
Westinghouse Imperial Late model Electric Range, double oven	119.95

THESE ARE ALL ONE-OF-A-KIND SPECIALS

These appliances have all been THOROUGHLY RECONDITIONED in our OWN SHOP by our FACTORY-TRAINED MECHANICS. Every appliance carries our UNCONDITIONAL GUARANTEE on PARTS and LABOR for from 90 DAYS to ONE FULL YEAR.

Bruce Lee Quality

YOUR WALNUT CREEK APPLIANCE DEALER SINCE 1948

IF YOU HAVE AN OPERATING REFRIGERATOR IN GOOD CONDITION, AND IT IS ONLY . . .

. . . 8 to 10 yrs. old You'll Pay ONLY $318

. . . 5 to 7 yrs. old You'll Pay ONLY $288

. . . 2 to 4 yrs. old You'll Pay ONLY $259

1444 NORTH MAIN STREET
WALNUT CREEK
Phone 934-5600

OUR PRICE INCLUDES FREE INSTALLATION FREE DELIVERY AND FREE SERVICE FOR ONE YEAR

OPEN MONDAY AND FRIDAY NITES 'TIL 9 P.M.

SINCE 1900
SIMON'S
OAKLAND • WALNUT CREEK

WEEKLY SHOPPER

REMODELING COMPLETION Sale!

3 GREAT STORES
Oakland, 800 Broadway, TE 6-3010
Oakland, 4th & Fallon St. Warehouse Store
Walnut Creek, Botelho & So. Main, YE 5-8100

Last 5 Days
WEDNESDAY AUGUST 7th — UNTIL AUGUST 11th

Walnut Creek-OPEN 5 NIGHTS
12 Noon 'til .....
Oakland Stores-OPEN 3 NIGHTS
Mon., Thurs., Fri., 9 AM 'til...
9 PM

ALL 3 STORES OPEN SUNDAY 11 to 5
Other Days 9 to 5:30 PM

CHAIR SEATS AND BACKS

Replace those old, worn or damaged seats and backs in a jiffy! All you need is a screwdriver! Sturdy plywood base, padded seat and back. Scuff and stain resistant. Just wipe clean.

HURRY! THESE WON'T LAST!

Special! SEAT and BACK **2.42**

ALL 3 STORES
Oakland
Walnut Creek
4th & Fallon
Warehouse Store

Furniture Departments

BAR STOOL BUY!

Rugged vinyl covered, kapok filled seat and back. Sturdy tubular legs with foot rest, self leveling guides. Choose washable white or gold color.

Reg. 12.99
SPECIAL!
9.92

ALL 3 STORES
Oakland
Walnut Creek
4th & Fallon
Warehouse Store

Furniture Departments

EXCLUSIVE AT SIMON'S...
Quilted Mattress and Box Spring Sets By Sealy

TWIN OR FULL SIZE

ALL 3 STORES
Oakland
Walnut Creek
4th & Fallon
Warehouse Store

Innerspring construction gives you firm, deep rooted support all over. Your mattress stays strong and resilient. Stays fresh, too because air can circulate. Beautifully quilted. Made especially for Simon's by Sealy.

Save 13.83

Regular 79.99

Mattress and Box Spring SETS (You get Both Pieces)

66.16

Furniture Departments

SALE AT ALL 3 SIMON'S STORES — 4th & FALLON WAREHOUSE STORE FURNITURE and OUTDOOR FURNITURE ONLY!

SINCE 1900
SIMON'S
OAKLAND • WALNUT CREEK

REMODELING COMPLETION *Sale!*

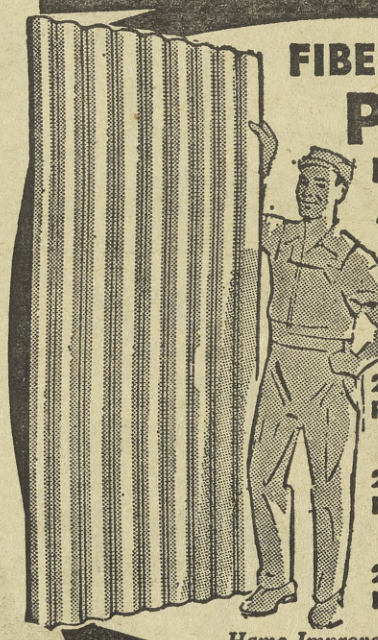

FIBERGLASS
Panels
Famous Name Brand

Available in 8-ft. only, beige and yellow. Long lasting and heat resistant. A real value!

26"x8' Reg. 3.99 **3.33**

26"x10' Reg. 4.99 **4.44**

26"x12' Reg. 5.99 **5.55**

Home Improvement Depts.

STORAGE.
CABINET or WARDROBE

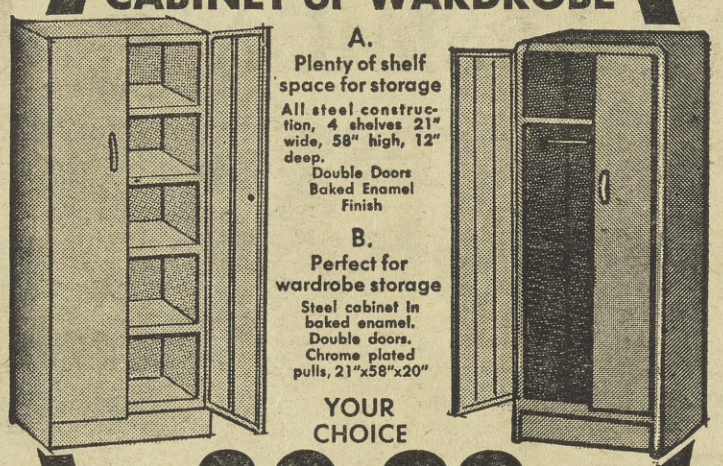

A. Plenty of shelf space for storage
All steel construction, 4 shelves 21" wide, 58" high, 12" deep.
Double Doors
Baked Enamel Finish

B. Perfect for wardrobe storage
Steel cabinet in baked enamel. Double doors. Chrome plated pulls, 21"x58"x20"

YOUR CHOICE
20.99
Builders Hardware Departments

TABLE TENNIS TABLE

Reg. $29

FOLD IT AND ROLL IT AWAY FOR STORAGE!

For indoor or outdoor play! Strong wood composition surface in non-glare green finish. Heavy gauge tubular steel legs fold compactly for easy storage. ½" top.

24.99
Toy Departments

LCT

45 PIECE SERVICE FOR 8
FIRST QUALITY SEMI-PORCELAIN
DINNERWARE SETS

Guaranteed detergent and dishwasher-proof! Set includes 8 dinner plates, 8 bread & butters, 8 cereal-soups, 8 cups & 8 saucers. One each platter, vegetable dish & covered sugar bowl & creamer.

COUNTRY SIDE
Pale brown underglaze, rim shape. Beautiful English pattern.

BLOSSOM
Coupe shape underglaze embossed pattern. Pretty blossoms add color to your table!

PINK ROSEMARY
A lovely spray of pink roses — delicate and elegant.

REG. 19.99
14.99

SAVE 5.00
5 DAYS ONLY

Housewares Departments

NEW THOR SPEED SNIPS
ELECTRIC SCISSORS

IT'S PRACTICAL AND PRETTY!

5.97 CHARGE IT!

A new and ultra efficient tool especially for the ladies. Just press the button to speed snip through cloth or paper. Built-in light prevents eyestrain. The perfect gift for a lady who sews. Hundreds of home uses, too!

Housewares Departments

Red-E-Defrost
Saves Your Money, Time, and Temper...

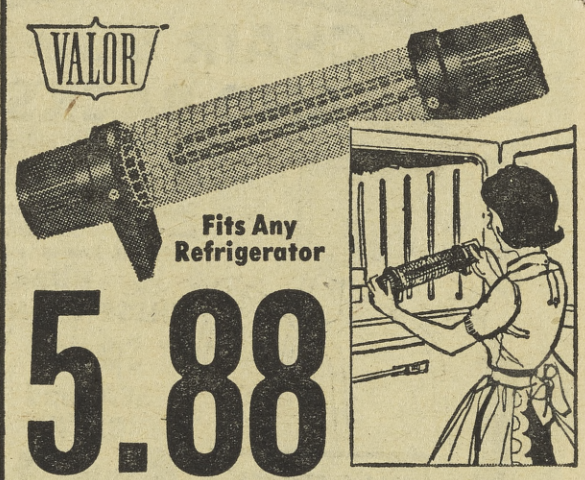

Fits Any Refrigerator

5.88

So easy to use! Just remove food from freezer, turn it off, plug in Red-E-Defrost and watch it melt accumulated ice in minutes. New cylindrical design eliminates hot spots!

Housewares Departments

DELUXE REDWOOD CHAISE
WITH VINYL PLASTIC PAD

California Redwood Association seal — your guarantee of highest quality Redwood! Adjustable head rest. Choice of floral or solid color pads.

REG. 24.99 **19.99**

REDWOOD TABLE—6-FT.

Rich natural Redwood water-repellent stain finish, bright cadmium plated hardware. Guaranteed against faulty workmanship or material. Assembly instructions included with each table.

14.99

28½"x72" With 2 Benches

Outdoor Furniture Departments

SIMON'S SINCE 1900 · SAVINGS · QUALITY · SERVICE

New Compact TV

Rich solid wood cabinet. Lightweight for easy carrying.

CHECK THESE FEATURES:

- Dynamic dual cone acoustic 2-way sound system.
- 16" picture tube for brilliant wide screen.
- Full automatic stabilizing systems.
- Terminal for pick up or FM tuner connection.
- Earphone connecting for personal listening.
- Unique consolette style wood cabinet.

REG. $118

$108

Picture tube guaranteed one year ... 90 days parts and service.

Appliance Departments

SINCE 1900
SIMON'S
OAKLAND • WALNUT CREEK

CHARGE IT!
30 DAY or FBA
Revolving Budget Way

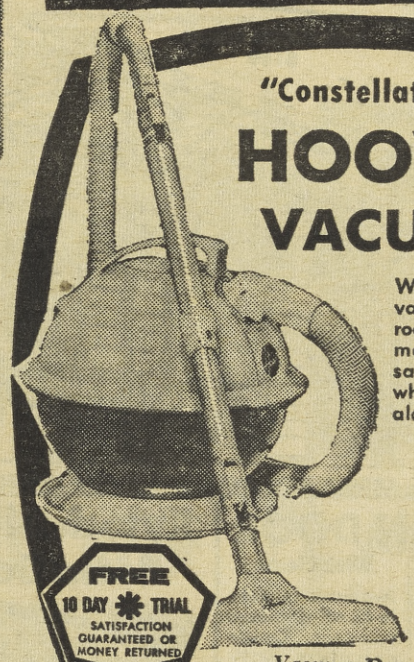

"Constellation 86"
HOOVER VACUUM

With durable stretch hose vacuum follows you from room to room! Full 1 h.p. motor, telescoping wand, sanitary throw-away bag. No wheels or runners — floats along on its own air stream!

SEE SIMON'S LOW LOW PRICES

Vacuum Departments

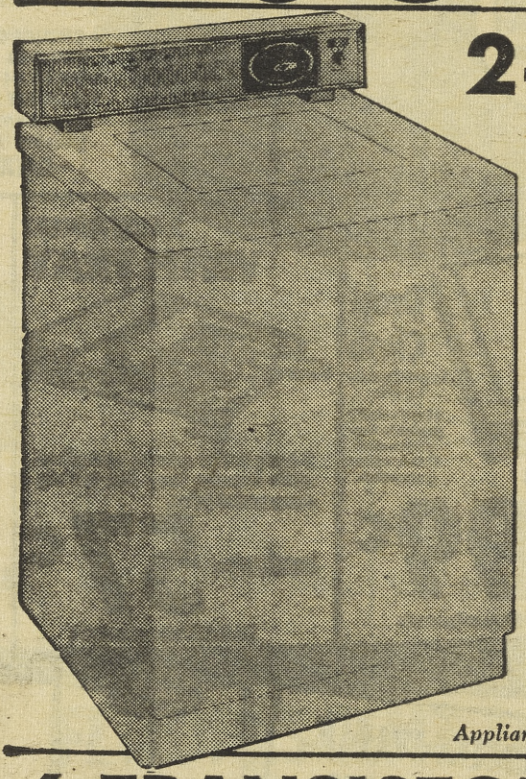

2-Cycle Washer

Famous name Automatic

- **PORCELAIN WASH TUB, extra large size**
- **Double BAKED-ON finish**
- **1-YR. WARRANTY parts on entire washer**

For whiter, cleaner, fresher washes in less time than ever before . . . Exclusive filter agitator removes lint, soap scum, etc. . . . automatically adds detergents. Extra large tub holds 10 lbs. dry clothes. Choose your cycle and temperature!

SPECIAL!

5 DAYS ONLY $168

Appliance Departments

Deluxe EUREKA
VACUUM

Best in its price class! New Rotomatic with powerful motor, flexible vinyl hose, easy-glide rug nozzle, floating brush. MONEY-BACK GUARANTEE!

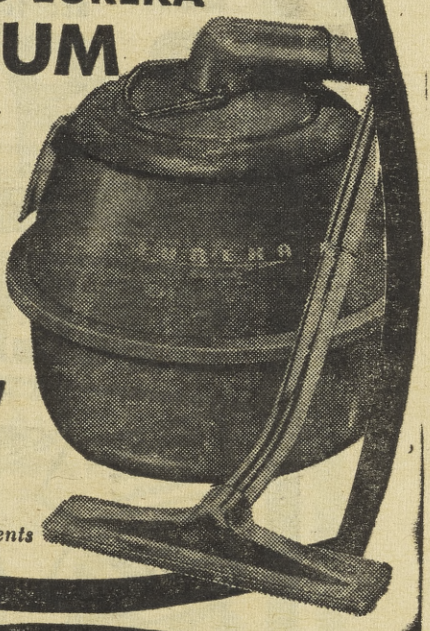

REG. 32.10

28.17

Vacuum Departments

6-TRANSISTOR POCKET RADIO SPECIAL!

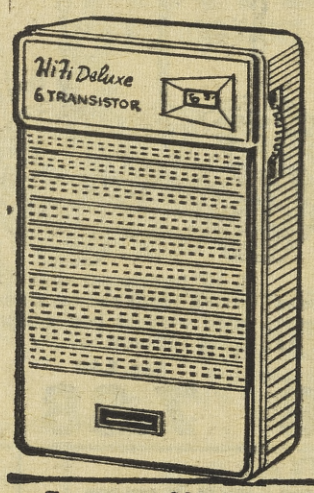

This is the mightiest midget radio you've ever heard! All the power you need, yet so tiny and compact it fits in your pocket! Hard-to-get stations are no problem ever. Yet this little beauty is economical enough for every member of the family to own. Get one for your youngster (and pick one up for yourself!) now at this very special price . . . comes complete with sturdy plastic case, battery, plus a handy private-listening earphone. Remember, YOU MUST BE SATISFIED OR YOUR MONEY BACK!

5 DAYS ONLY

6.99

Appliance Departments

Famous Name
23" CONSOLE

Sorry, we can't print the name (because of our tremendously cut price!) but you'll recognize the quality when you see it. Top reception, worry-free viewing, fine, rich tone, and truly lovely styling make this a set you'll be glad you bought for years to come. Top mounted controls, automatic focus. Choice of walnut or mahogany.

Appliance Departments

SPECIAL!

$166

DIAMOND NEEDLE

Here's the answer to better listening enjoyment. Simon's top quality diamond needles. They last longer! Play better! Saves your finest records too! Gives you new exciting sound.

Regular 5.88

2.99

Appliance Departments

BISSELL VACUUM BROOM

New lightweight model is high powered, easier to handle. Skims over bare floors and carpets. Glides easily under and around furniture.

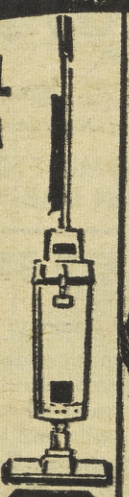

Reg. 24.88

18.87

General Electric Polisher Scrubber

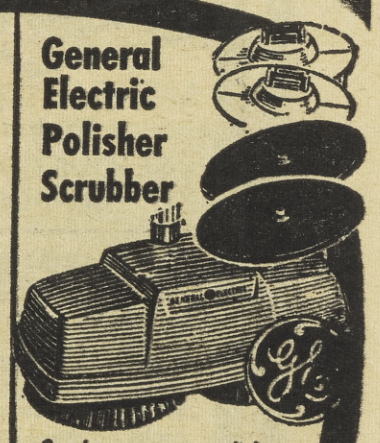

Scrubs, waxes, polishes, buffs, cleans rugs. 10-day FREE TRIAL. 100% money-back guarantee!

SPECIAL **19.97**

Vacuum Departments

YOU MUST BE SATISFIED OR YOUR MONEY BACK!

SINCE 1900
SIMON'S
OAKLAND • WALNUT CREEK

DO-IT-YOURSELF SPE
OAKLAND W

NEW! Decorative 8x12 Pre-Fab
PATIO COVER

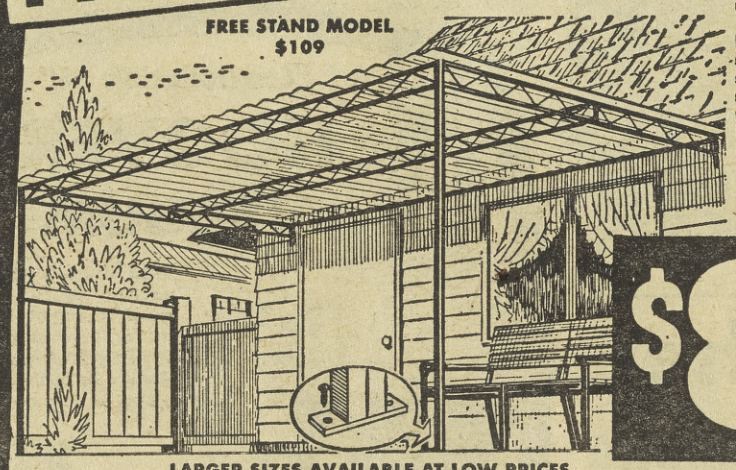

Complete with Fiberglass Top — Choice of Beige, Yellow, Green, White.

Protect your home from the HOT summer sun with a new portable steel patio shelter. Install it yourself and save! Finished with rust-resistant black paint. 7½' high, larger sizes available.

Complete with All Fittings and Hardware

$88

LARGER SIZES AVAILABLE AT LOW PRICES.

Positively COVERS in 1 COAT

See this Fabulous Paint on the walls of both Simon Stores

SIMON'S ACRYL
INTERIOR-
Come in and see the a sults in our Oakland a Creek store walls and ce paint was used in Simon's modeling projects even c sional painters we ama performance of this produc

- CHOICE OF 10 BEAUTIFUL DECO COLORS
- DRIES IN JUST ONE HOUR
- ALMOST COMPLETELY ODORLES (you can use the room the sam painted!)

CLEAN BRUSHES WITH W

SCREEN DOOR
With Closer

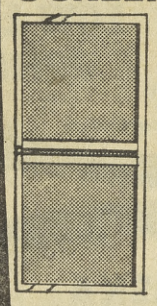

Available in sizes to fit all standard openings. Comes complete with dual push bars, inside lock and hardware. Takes only 30 minutes to install! Air closer is guaranteed for 10 years. New lok-tite corners.

REG. 10.99

8.91

Home Improvement Departments

Rylock Sliding Patio Doors

Finest Quality Made

Famous Rylock 100% continuous weather seal. Right or left hand opening.

5'x6'9" or 6'x6'9"

57.99

Home Improvement Depts.

RYLOCK ALUMINUM
Tension Screens

Available in 45 standard sizes. Install in minutes with just a screwdriver. All aluminum screen and tension bars.

30"x48" Reg. 4.65 . 3.99
36"x54" Reg. 5.44 . 4.33
24"x36" Reg. 3.63

2.88

Home Improvement Depts.

Drop Cloth

Approximately 9x12 ft.

Plastic cloth protects furniture and floors while you paint.

REG. 29c

5 FOR 99c

Paint Departments

PAINT ROLLER
WITH TRAY

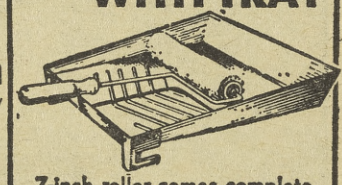

7-inch roller comes complete with handy tray for quick, easy paint jobs.

REG. 99c **57c**

Paint Departments

PORCH AN DECK PAI

Heavy du paint take plenty of tra fic — easy clean, too. F wood or co crete. Me din grey, or fed.

REG. 5

4.7

Paint Departme

SALE American Kitchen Sinks

Plumbing Department

SEE OUR COMPLETE LINE OF KITCHEN CABINETS

COMP. 226.50 **84.44**

66" size, 2 drawers, 4 doors. Comp. 169.95 ..... **115.98**

REMODEL
Your Kitchen and take up to 5 years to pay

When you use Simon's easy credit, you can have a new modern kitchen sink for just a few dollars down and a small amount monthly. Come in and see it today! 54" size only

FLORENTINE LIGHT FIXTURES

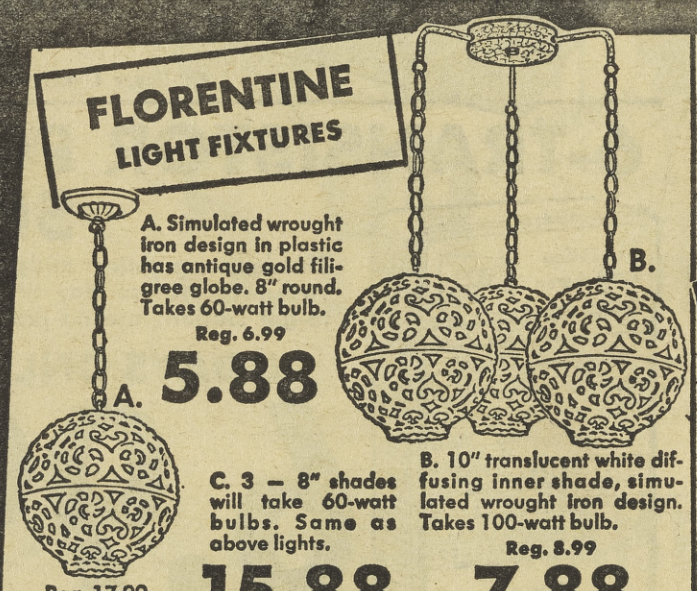

A. Simulated wrought iron design in plastic has antique gold filigree globe. 8" round. Takes 60-watt bulb.

Reg. 6.99 **A. 5.88**

B.

C. 3 — 8" shades will take 60-watt bulbs. Same as above lights.

Reg. 17.99 **15.88**

B. 10" translucent white diffusing inner shade, simulated wrought iron design. Takes 100-watt bulb.

Reg. 8.99 **7.88**

Builders Hardware

COMPLETE STALL SHOWER

Here's a VERY SPECIAL OPPORTUNITY to modernize your bathroom at real savings! Shower enclosure is white enamel on steel walls and has a porcelain enamel base. Comes complete with fixtures and shower curtain, 32"x32"x75"

REG. 58.99

45.99

LCT *Plumbing Departments*

½ Bath Set

White Vitreous China
Similar to Illustration

Easy-to-clean vitreous china tank, bowl and lavatory. Fittings, trim and seat not included. Top quality, White only.

REG. 48.49

34.99

Plumbing Departments

UTILITY
STORAGE SHED

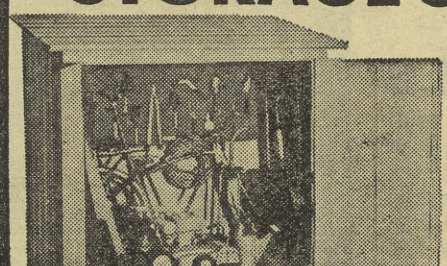

Doors that lock, pegboard on back. Full of features you must examine yourself to appreciate. There's a size to fit your needs. Compact storage for hundreds of easy-to-misplace tools, etc.

3'x4'x6' **69.88**

3'x6'x6' **89.88**

4'x6'x6' **119.88**

6'x6'x6' **163.88**

Heavy Hardware Departments

Sprinkler Sy

For a lawn the neigh envy all seas ... Co plete with 00-feet pipe, plus ight he tings are luded. K grass gree and hea at this big ving!

18.8

Heavy Hardware

PECIALS
D WALNUT CREEK

Summer Store Hours
Oakland, Walnut Creek
OPEN SUNDAYS 11 TO 5
Walnut Creek 5 Nights 'til 9—Oakland, Mon., Thurs., Fri. 'til 9

MON'S VERY FINEST PAINT
CRYLIC LATEX
RIOR-EXTERIOR PAINT

10 Beautiful COLORS
Or mixed to match at a slight charge

d see the amazing re- Oakland and Walnut walls and ceilings! This ed in Simon's entire re- oject even our profes- ers were amazed at the of this product! ..

BEAUTIFUL DECORATOR
ONE HOUR
PLETELY DOORLESS
he room the same day you've
RUSH WITH WATER

REGULAR 5.99
4.99 GAL.
Paint Departments

PORCH AND DECK PAINT

vy duty t take of traffic easy to , too. For or cars. Medium or

4.77 GAL.
Paint Departments

REDWOOD STAIN

Protects as it beautifies. Rich, heavy pigment really covers.

REG. 1.99
1.66 GAL.
Paint Departments

Outside Gloss House Paint

Loaded with pigment. Won't grey in Bay Area fog. You cover better with Simon's Supercote.

REG. 4.99
3.99 GAL.
Paint Departments

FLUORESCENT LIGHT FIXTURE SALE

8 FT. INSTANT START—2-LIGHT FIXTURE
NO STARTERS NEEDED

Popular size fluorescent light is easier on the eyes, outlasts ordinary light bulbs. Glare-free lighting! Buy now to save!

SPECIAL!
12.99

INSTANT START
8-FOOT SINGLE FLUORESCENT
SIMON'S PRICE .. **11.99**

4-FOOT SINGLE FLUORESCENT
NOT INSTANT START
REG. 7.95 ..... **4.99**

Builders Hardware Departments

Sprinkler System

lawn the neighbors will all see ... Comes com- with 00-feet of plastic plus eight heads. Fit- are included. Keep your green and healthy ... s big swing!

8.88

Heavy Hardware Depts.

RAIN GUTTERS

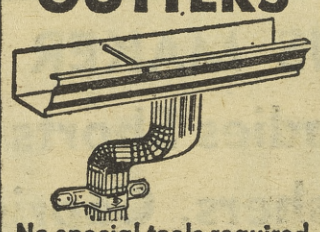

No special tools required to install your own "K" gutter now! Just use connectors to slip joints together. All hot-dip galvanized.

10-ft. LENGTH
1.39
ALUMINUM K GUTTER 2.33
Heavy Hardware Depts.

HEAVY DUTY Wheelbarrows

Finished in hard acrylic paint. Heavy duty wheel. Wood handles only, heavy steel tray. Limited quantities.

4 cu. ft.
Reg. 29.99
27.67
Heavy Hardware Depts.

¼ INCH SHANK 29-piece DRILL SET

¼-inch shank for all ¼-inch power and hand drills. All chrome vanadium steel precision made drills. Sizes range from 1/16" thru ½" by 64ths. Terrific buy for the do-it-yourselfer!

REG. 9.99
7.77
Tool Departments

TOOL SALE!

Whatever you need, Simon's has it . . . at low, low prices! You save in every way by buying at Simon's. Remember, YOU MUST BE SATISFIED OR YOUR MONEY BACK!

SAVE 2.22

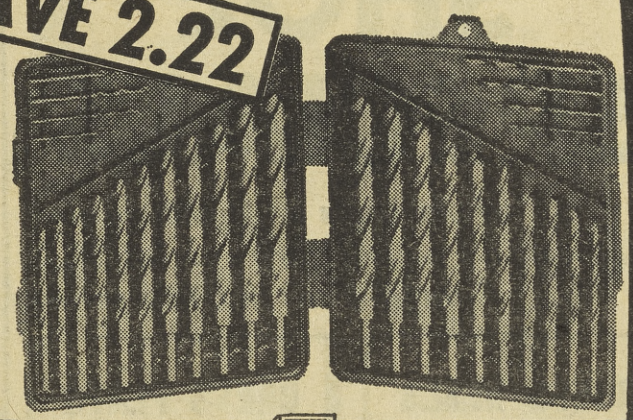

MITRE BOX & SAW

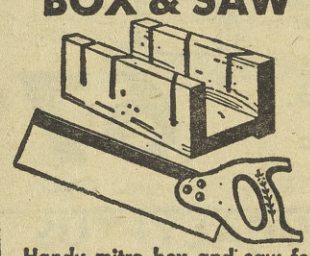

Handy mitre box and saw for perfect 45° and 90° cuts. Saw can be used on many other jobs. Don't miss this value!

SPECIAL!
2.68
Tool Departments

For Home, Office, Car FILE BOX

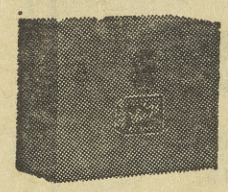

Built-in lock, carrying handle and index file. Steel construction. Choice of colors: gray, green or bronze.

REG. 2.12
1.78
Tool Departments

Aluminum LEVEL

24" level is guaranteed accurate. 4 covered vials. Heavy cast aluminum construction. Easy to read.

REG. 4.20
3.33
Tool Departments

¼ Inch DRILL

Power Tools Departments

BLACK & DECKER DRILL

This new ¼" drill delivers all the quality craftsmanship you expect of a Black & Decker tool. 1.9 amp motor, 2250 rpm—the ideal drill for basic drilling needs. Use your charge account for this purchase and all your Simon savings purchases!

1 year GUARANTEE

REGULAR 12.88
9.88

JIG SAW
By Cummins

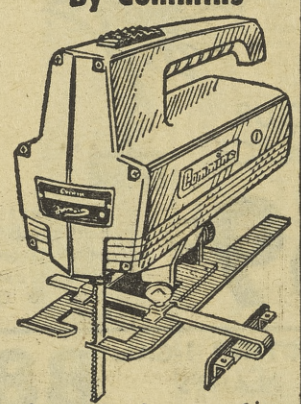

Combines the features of rip, cross-cut, band, keyhole, hack, jig and scroll saws. Includes table, case, with vise.

Reg. 49.95 **34.99**
Power Tools Departments

Electric Sander
By Cummins

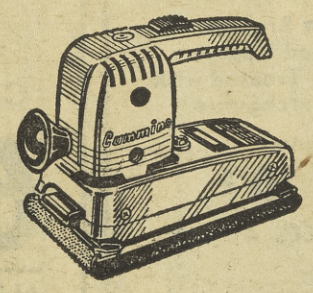

Combines fast cutting orbital motion and straight-line motion. Non-slip timing belt drive. Complete with carrying case and vacu vise.

Reg. 49.95 **39.99**
Machinery Depts.

DO-IT-YOURSELF
ENCYCLOPEDIA

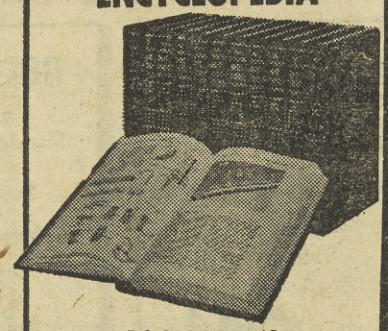

12 VOLUMES
A must for every home craftsman and builder. Beautifully illustrated information concerning every problem the do-it-yourselfer can meet.

Reg. 9.99 **$5**
Power Tools Departments

SINCE 1900

SIMON'S

OAKLAND • WALNUT CREEK

SIMON'S WALNUT CREEK STORE OPEN

SUNDAY..... 11 AM TO 5 PM

SHOE SPECIALS

Short lines — Discontinued numbers, all priced very specially . . . Compare our low-low prices

DRESS HEELS

APPROX. 400 PRS.

NOW **4.00**

- Whites - Patents - Black - Bone - Broken

Sizes 4½-10

DRESS FLATS

LARGE GROUP

NOW **2.97**

- Black - White
- Sizes 4-10

Not all sizes in every style.

WORK SHOES

Special Purchase
Genuine ELK-Oxford

NOW **8.97**

SIZES 6½-12

HANDBAGS

- Patents
- Leathers
White-black

NOW **2.77**

Teen Bag Styles also included

BASKETBALL OXFORDS

- Hi and lo-cut oxfords
- White or Black

ONE LOW PRICE **3.94**

MEN'S SHOES

- HANDSOME MOCS
- HAND SEWN TIES

Black
Brown

NOW **9.44**

SIZES 6½-12

GOLF SHOES

- Brushed Sueded Uppers Treated with Scotchguard®

For Women **10.79**

SIZES 4½-10

For Men **10.94**

SIZES 6½-12

WALNUT CREEK—SHOE DEPARTMENT

NURSERY EXTRA SPECIALS

TAM JUNIPER

GROWS TO 18" IN SUN OR SHADE

Hardy evergreen is perfect for hedges, rock gardens, ground cover.

REG. 88c **67c**

1 GAL. CAN

EUCALYPTUS

Dwarf blue gum. Small bushy tree with blue-gray foliage. Good as a large wind break. (Globulus Compacta).

Pyracantha Graberi

Popular evergreen shrub of medium height with masses of white flowers in spring, scarlet berries in the fall.

ABELIA

YOUR CHOICE **69c**

Compact hybrid shrub with small lavender-pink flowers, June to October.

ALL OTHER 1-GAL. PLANTS **88¢**

ALL 5-GAL. PLANTS **3.88**

TREMENDOUS SELECTIONS

LATE SUMMER BIG SPECIALS!

Capri Set Smasher!

Fabulous late-season special purchase. A very big selection of smart styles. Stunning big-print blouses with solid capris.

Value 4.95

2.71

Early PJ Buy!

First arrivals of nice new flannelette pajamas. Smart prints.

BOYS & GIRLS SIZES 3-6X **1.27**

GIRLS 7-14 **1.67**

FAMOUS MAKER SALE! Ladies Shorts Pedal Pushers, Capris

REG. 4.47 **2.93**

Women's Wear—Walnut Creek

NO MONEY DOWN! CHARGE IT ON SIMON'S FBA BUDGET WAY

FACTORY OVERSTOCK

1,000 Fishing Rods

STRIPER ROD
Hollow glass rod. Screw locking reel seat ..... Reg. 9.87

SHERMAN LAKE ROD
7 foot spin rod, hollow glass ..... Reg. 9.87

SPORT MASTER ROD
Heavy duty hollow glass surf rod ..... Reg. 13.99

SEA ANGLER ROD
6½ foot hollow glass boat rod ..... Reg. 9.97

NOW ONLY **6.99**

Sporting Goods Departments

SINCE 1900
SIMON'S
OAKLAND • WALNUT CREEK

CHARGE IT!
30 DAY or FBA
Revolving Budget Way

LIFE VEST
COAST GUARD APPROVED

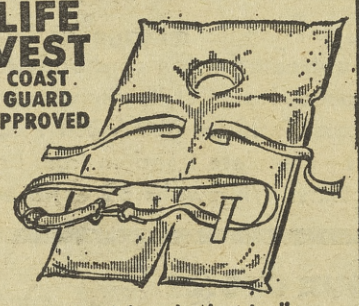

• Filled with kapok, electrically sealed waterproof vinyl inserts.

ADULTS **2.99** CHILDREN'S **2.49**

Sporting Goods Departments

WILSON TOURNAMENT
GOLF CLUBS

Precision balanced, chrome-plated blades. Sand blasted faces, cherry woods.

3 Woods . . 35.99
4 Woods . . 47.99
8 Irons . . . 69.99

Sporting Goods Departments

Billy Casper Autographed
Golf Balls

SPECIAL — 1 DOZEN. Very special purchase at an unbelievably low Simon price! The perfect gift for a golfer you know!

Reg. 6.99 **5.99**

Sporting Goods Departments

3-lb. **DACRON Sleeping BAG**

- Water repellent cover
- Colorful flannel lining
- Full 100-inch zipper
- Double air mattress pockets
- 36-in. by 81-in. size

Reg. 14.99
12.82

Camping Depts.

3-lb. CELACLOUD BAG SPECIAL 8.82

FOLDING
Camp Stool

Sturdy wood frame, canvas seat. Folds compactly. Ideal for any event. Easy to carry.

Reg. 88c each

4 FOR 2.99

Camping Departments

COLEMAN **Lantern & Stove**

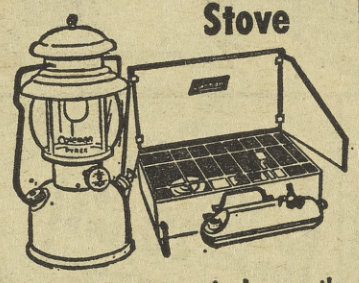

2-burner stove or single mantle floodlight lantern. Lightweight, compact units for camping convenience.

Reg. 11.99 **9.99**

Sporting Goods Departments

Megaphone
"THE BIG BLAST"

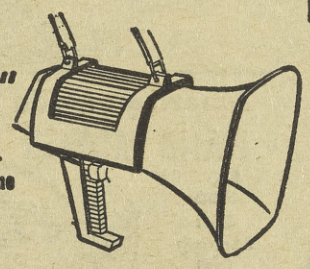

Transistorized, volume control. Multi-purpose!

ALL NEW
9.99

Sporting Goods Departments

DELUXE
SUN COTTAGE TENT
7'4"x10'

SAVE 10.00

8-oz. green duck material, 2 windows, inside aluminum assembly. A marvelous outdoor shelter for families who love outdoor living.

Reg. 69.99
59.99

9'x12' SUN COTTAGE TENT For the larger family. **79.99**

Camping Departments

HAMILTON BEACH LIGHT WEIGHT

ELECTRIC
VACUUM BROOM

Handle snaps out for use as a light weight portable—perfect for draperies. Convenient accessory tools make cleaning so much quicker, easier. You can clean every nook and cranny where dirt and dust collect with scarcely any effort!

COMPLETE WITH ATTACHMENTS
Regular 29.97

24.81

- It's a handy upright
- It's a lightweight portable

Vacuum Departments

FREE 10 DAY TRIAL
SATISFACTION GUARANTEED OR MONEY RETURNED

FREE 10 DAY TRIAL
SATISFACTION GUARANTEED OR YOUR MONEY RETURNED

Better Quality Glass Lined
WATER HEATERS
With Exclusive Hi Fire Burner For Quick Recovery

With new additional "safety-temp" cut-off. Works automatically on all deluxe models. Meets new Oakland plumbing requirements.

30-GAL. DELUXE SIMON'S PRICE .. **62.88**
40-GAL. DELUXE SIMON'S PRICE .. **72.88**
50-GAL. DELUXE SIMON'S PRICE .. **82.88**

ECONOMY HEATERS
30-gal. Modern Maid 45.88
40-gal. Modern Maid 55.88

Plumbing Depts.

LCT

YOU MUST BE SATISFIED OR YOUR MONEY BACK!

SINCE 1900
SIMON'S
OAKLAND • WALNUT CREEK

REMODELING COMPLETION Sale!

PERFECT

7-DIAMOND BRIDAL SET

New! Exquisitely designed bridal duo . . . exciting with the large brilliant center diamond held high above the narrow tapered band. In 14-K gold with 7 gleaming diamonds of perfect splendor.

You'd expect to pay twice as much . . . elsewhere.

Simon's Low Price **$109** $10 monthly

Rings enlarged to show detail

Diamond Dept.

FIRST LINE DELUX Superlux TIRE SALE

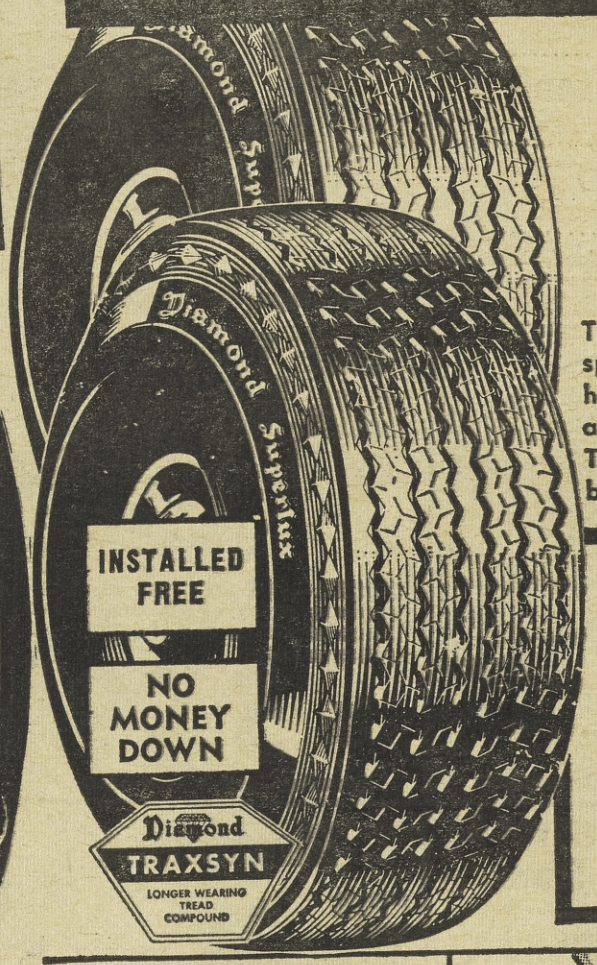

24-MONTH ALL ROAD HAZARD NATIONWIDE GUARANTEE

Prorated on Months Used

Performance Tested Tubeless Means More Safety for you!

Traction-grip tread for longer mileage and high-speed stability. Heat-treated nylon cord body takes hard knocks. Advanced design styling improves the appearance of all cars! Exclusive BLOWOUT PROTECTOR in tubeless—complete freedom from bruise blowouts and fast flats. Whitewalls $2 extra each.

YOUR CHOICE

670x15 • 750x14 • 800x14

16.99* Blackwall Tubeless

*Plus Excise Tax

ALL STEEL **17-JEWEL WATCH**

- LUMINOUS "NITE-GLO" DIAL!
- UNBREAKABLE CRYSTAL!
- LIFETIME MAINSPRING!
- SHOCK PROTECTED!
- WATER-RESISTANT!
- WORK ANTI-MAGNETIC!
- SWEEP SECOND HAND!
- FULLY GUARANTEED!

HANDSOME, MATCHING **EXPANSION BAND INCLUDED!**

PLAY DRESS

Drop it! Bump it! Dunk it! This Watch can take it! It's built for rough use!

Rugged! Accurate! Handsome! This husky watch was designed for abuse . . . built for "rough 'n tumble" wear. You'd expect to pay twice as much . . . elsewhere!

12.83

American Made 16"

HAND MOWER

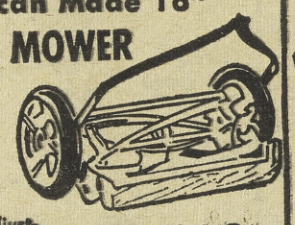

SAVE 3.00 Ball Bearing (Not Bronze Bearing)

Height adjustment 1" to 2". Tool steel bed knife, 5-blade cutting reel.

14.99 Reg. 17.99

Garden Depts.

TANK SPRAYER

A MUST FOR GREEN THUMBS! 1½-gal. capacity

Solid brass nozzle adjusts to any size spray for liquid fertilizer or insecticides.

6.77 REG. 7.99

Garden Depts.

COMPLETE WITH FREE 9.95 GRASS CATCHER

3 HP 21-in.

MOW-N-KLEEN ROTARY MOWER

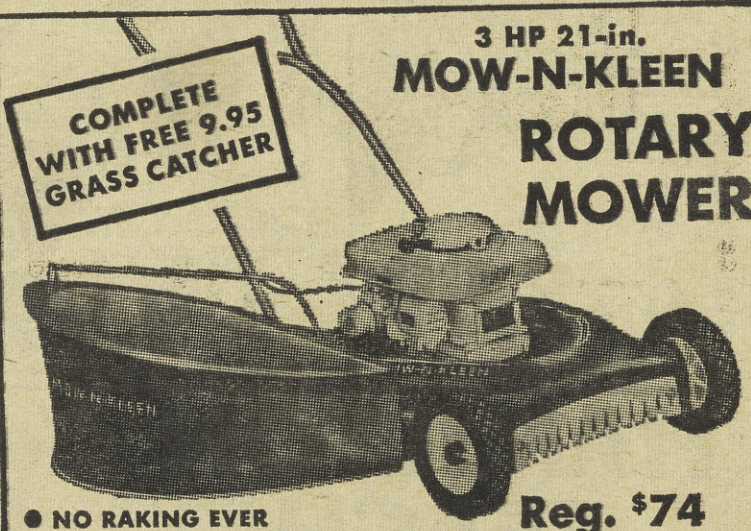

Reg. $74

- NO RAKING EVER
- ALMOST NO TRIMMING

Recoil starter, bullhorn design handle. 3 h.p. 4-cycle easy-spin engine. Adjustable front lawn comb. Height adjustment from 1" to 3". 14-gauge high quality bonderized steel deck.

NO MONEY DOWN

$66.

Garden Departments

Simon's Own **Campbell Kings** 86.8 Proof **Scotch** Light **Whisky**

Distilled & Bottled in Scotland.

REG. 4.99 **4.69** Fifth

At Simon's **Cutty Sark** 86 Proof **Scotch** Light **Whisky**

Distilled & Bottled in Scotland.

CHARGE IT! **7.25** Fifth

Liquor Departments

SUNDRIES DEPARTMENT SPECIALS

WAXTEX

The flavor tight wax paper

Foods really stay fresh in Waxtex... the heavy waxed paper you can see through. 100-square feet.

Reg. 25¢ Each **5 BOXES $1**

FLORIENT Room Deodorant

New Florient room deodorant kills stubborn, lingering odors FAST. Keep one in every room! 5½-oz.

Reg. 77¢ **44¢**

ANACIN 100's

A must in every medicine cabinet! For relief of minor pain, headache, etc. Large bottle specially priced. Reg. 1.29

Reg. 1.29 **87¢**

Sundries Departments

GIFT WRAP Variety-pack Reg. 98¢ **2 for $1**

Woodbury Lotion Hand and body lotion **39¢**

NON-RUN HOSE Closeout Sale! Seamless Oakland only..... Reg. 99¢ **49¢** pr.

DOZEN COMBS 12 plastic combs. All sizes. Men and women's..... **19¢**

MIXED NUTS Delicious variety with peanuts. Big 13 oz. Reg. 89¢ **69¢**

DRISTAN 24 Decongestant tablets, Reg. 98¢..... **69¢**

LCT

SIMON'S SINCE 1900 · SAVINGS · QUALITY · SERVICE